Full Leased Wire Report of The International News Service.

Last Night's Circulation 8,292
Three Months' Average 7,708
Member A. B. C.

THE CHRONICLE-TELEGRAM

VOL. 3. NO. 234. ELYRIA, O., WEDNESDAY, APRIL 4, 1923

Weather: Rain or snow in north portion tonight; colder tonight except near Lake Erie; Thursday cloudy; probably snow in east portion tonight.

PRICE 2 CENTS

MILLIONAIRE'S SON ADMITTED SLAYING

NEW DEPOT HERE WILL BE MODERN

W. Z. FOSTER HEARS VERDICT IN RADICAL CASE

DETROIT, Mich., April 4.—William Z. Foster will soon know the fate will be for alleged violation of Michigan's criminal syndicalism law.

Jury Cautioned

Charles E. White today cautioned the jury which is to determine the fate of William Z. Foster, radical, its instructions for acquittal in a verdict in the first test of Michigan's criminal syndicalism law. The case went to the jury at 11 this morning.

Judge cautioned the jury not to convict Foster because of any belief he has in any doctrine, but to confine itself to the question of the guilt of the communist party and Foster's connection with it.

It is not disputed that the meeting at a convention near Bridgman, Berrien county, was a meeting of the communist party of America." White said: "It is not disputed that the respondent was present at a meeting some part of that meeting. I leave for your consideration these two questions: (1) Is the communist party of America at the time the respondent was charged with that organization was formed to teach and advocate sabotage? (2) Did William Z. Foster assemble with the communist party voluntarily, that is to say, with the conscious design and purpose to further and promote the teaching and advocacy by the communist party of the doctrines of criminal syndicalism?

Not Against Advocacy

The criminal syndicalism statute is aimed against any advocacy of crime in our industrial, political or social institutions, no matter how far reaching or drastic such reform for reform may be, unless it is coupled with such proper advocacy of criminal acts as means of method of bringing about it."

The communist party, and William Z. Foster, the court said had a legal and legal right to teach and advocate the reforms alleged, "but the right to advocate the necessity of changing our form of government to conform to their ideal theories, "but such changes in our form of government can only be lawfully brought about in the manner provided in the constitution."

It did not appear at all under the outcome when the case went to the jury, although the impression had prevailed among those who had heard the case that the best the defense could do was a disagreement. He was joking with his friends and smiling just as he has done throughout the trial.

Foster had also seemed to the case, although her husband faced a possible imprisonment of ten years and a fine of $10,000 under the provisions of the law.

The conference in the judge's chambers between attorneys for the defense and state, the trial of C. E. Ruthenberg was set for April 16. Ruthenberg is executive secretary of the Workers' Party of America. Ruthenberg served as a witness for Foster. He was arrested in the raid with Foster.

With the coming of spring speculation is rife as to whether the New York Central railroad will proceed with the erection of their new proposed depot this year or not. H. C. Johnson, legal representative of the company, stated this morning that so far he had heard nothing definite from the company. It was a question of finding the money at present, and so far as he knew there had been no appropriation thus far.

A citizen states that he met Mr. Handy, chief engineer of the division, and that he stated that the plans for the depot called for the finest depot structure on the system between New York and Chicago. He added that when it was completed it would be a real credit to the city, and that he hoped it would be done this year.

The raising of the tracks thru this city has been entirely completed, but there is a lot of other work such as shifting tracks, arranging switches, trimming up the embankments, dressing up the undercut, and a lot of minor detail work that will keep men on the job for several months yet, according to Mr. Johnson.

ASK $51,510,000 IN PLANE SUITS

WASHINGTON, April 4.—Suit for $51,510,000 was filed today in the District of Columbia supreme court by James V. Martin of Long Island City, N. Y., former captain in the naval reserve corps here, against 26 companies engaged in the manufacture of airplanes.

Martin charged that these companies constituted an "airplane trust" and that they tried to ruin his business. More than three hundred individuals were named as defendants.

Dever, Democrat, Captures Chicago Mayoralty Race

CHICAGO, April 4.—"An efficient and a decent administration" was promised the people of Chicago today by William E. Dever, democrat, elected mayor of Chicago yesterday by a plurality of 103,748.

The mayor elect's total vote was 387,961. His chief opponent, Arthur C. Leuder, republican, received 284,213.

The socialist candidate, William A. Cunnea, ran below expectations. He received only 40,841.

Dever's victory was one of the greatest recorded in Chicago municipal elections. It swept the most of the democratic ticket into office. Of the 50 aldermen who will sit in the council under the new administration, 38 will be democrats.

STATE COMMISSIONER CONVICTS BOOTLEGGER

CINCINNATI, April 4.—As Mayor M. B. Scott prepared to try Mrs. Margaret Roecker, 1125 West Ninth street, on acharge of having violated dry laws, two men walked into the Milford court and asked to be allowed to prosecute the case for the state.

The strangers were Don V. Parker, assistant attorney general of Ohio, and B. F. McDonald, state prohibition commissioner.

The Milford mayor fined Mrs. Roecker $800.

HUERTAER, 79, DIES, COUNTY HOME

Death of Mary Huertaer, 79, inmate of the county home took place at the home yesterday afternoon as a result of old age. She was a native of Lorain, and has been in the home for the past four years. No relatives. Funeral services will be held tomorrow afternoon.

BELLEVUE WINS CHICAGO TILT

CHICAGO, April 4.—Bellevue team from the Laramie, Wyo., basketball five 29 to 19 in an interscholastic high school basketball game today. Lorain and Bellevue both of the Northern Ohio Athletic League are now in the leaders, and if both survive, will be pitted against each other.

FORCED TO FLEE IN $100,000 PA. FIRE

PITTSTOWN, Pa., April 4.—Persons were forced to flee from their apartments by a fire early today destroyed the Building in the heart of the business district. The estimated loss $100,000. The blaze swept through the four story building and the occupants climbed fire escapes to safety in a

ELVER M. GIBSON, 72, DIED LAST EVENING

Elver M. Gibson, 72, passed away at his home, 236 W. Bridge street, last night, after a three weeks illness. The deceased was a painter by trade and lived in this county all his life.

He is survived by his wife, his daughters, Mrs. N. B. Christie, Cleveland, and Mrs. E. C. Decker, Elyria, grandson Harold Chamberlain, Elyria, brother, Alva of Oberlin, and a sister Mrs. Fred Grills, Oberlin.

Friends are invited to call at the home Thursday afternoon from 2 to 4, and in the evening from 6 to 8. Funeral services will be held at the home Friday afternoon at 2:00 o'clock, conducted by Rev. Handcby and they will be private. Burial at Murray ridge cemetery. The K. of P. will have charge of the service at the cemetery.

COUNTY WILL IMPROVE MILAN BRIDGE, AMHERST

The county commissioners are asking for bids for the construction of Milan street arch extension, at Amherst. The estimated cost is $3,782, and bids will be opened on April 16.

QUADRENNIAL APPRAISEMENT MEASURE IS UP

Make Final Effort Today to Pass McDonald Bill—Minimum Wage For Women Bill Is Killed

COLUMBUS, April 4.—A final attempt to pass the McDonald bill, requiring a quadrennial appraisement of all lands and buildings, is to be made in the house today.

In the senate the biennial appropriation bill is expected to be presented by the senate finance committee today for passage. Cuts have been made in practically all salary increases in state departments, particularly the state industrial department.

"Probe" Kills Bill

The question of a minimum wage for women definitely was settled, as far as the present session of the legislature is concerned, when the house late yesterday adopted the Burch resolution by a vote of 70 to 45, providing for a legisative investigation of the proposition.

Senator J. F. Burke, of Elyria, author of the minimum wage bill, who characterized the Burch resolution as a "subterfuge," may carry the issue to the people in a campaign for the republican nomination for governor next year, it is said. Minority floor leader Atkinson, in the house, also denounced the resolution as subterfuge.

Senate Passes Bills

The senate late yesterday passed the Morgan bill, providing for a 13th juror in probate court cases; the Fouts bill, providing that county commissioners may establish and maintain free ferries; the Brown-Fouts blue sky bill, giving additional powers to the state commissioner of securities in restricting the sale of securities, and the Orton-Chester-Standish bill, an emergency measure, to recodify the ditch laws of the state. The four bills go to the governor.

The house passed the supplementary appropriations bill, the Chappelear bill, permitting municipalities to issue bonds to build garages, repair shops, store houses and warehouses, the bill by Mrs. Loughead, Cincinnati, repealing the law authorizing the submission of municipal ordinances to a referendum at special elections, and the Morgan bill, providing for the acknowledgement and recording of land contracts.

Motion Defeated

After Senator Kryder, Henry county, republican floor leader, had charged that William A. Hopkins, Cincinnati, democrat, represents "The meanest monopoly in the state—the Bell Telephone Company," the senate Tuesday afternoon defeated a motion, made by Senator J. F. Burke, Elyria, that the senate rules committee be ordered to make a report on the question of confirming Governor Donahey's appointment of Hopkins to succeed Charles C. Marshall, Sidney, democrat, as a member of the state utilities commission. The vote was 19 to 11.

Senator Burke, in support of his motion, said the committee should make a report either approving or rejecting the governor's selection. Senator Garver, Holmes county, democratic floor leader, claimed the rules committee was purposely delaying its report. Senator Kryder, charged, also, that Joe Heintzman, well known Cincinnati attorney, was here working in Hopkins' behalf.

After the defeat of Senator Burke's motion, Senator Kryder stated that the rules committee will consider Hopkins' appointment and will make a report "as soon as convenient."

The house by a vote of 36 to 64 defeated the Marshall traffic bill providing for enactment and codification of laws relating to rules of the highway, traffic regulations and restrictions on the operation of motor vehicles. The measure failed to receive a constitutional majority.

$6,500 Death Awards

This is the bill that was framed by a committee selected here last year at a state wide conference of city attorneys and municipal law directors, representatives of autoists and others with a view of curbing auto accidents.

By a vote of 5 to 2, the senate labor committee recommended passage of the Kumler bill increasing compensation from the state insurance fund to injured workmen to $18.75 a week from $15 and raising death awards to $6500 from $5000.

By a vote of 34 to none the senate passed the McDonald bill, authorizing county commissioners to improve roads, streets and alleys lying within or bounded by platted lands and situated outside a municipal corporation. The bill goes to the governor.

LORAIN LIQUOR FINED TOTAL $3000 IN MONTH

LORAIN, April 4.—The Lorain municipal court last month collected $3,055 in liquor fines and other fines amounted to $7,726.26 of which the state gets $77 on State cases.

During the past three months the court has collected $21,714.77 of which $13,328.57 was in liquor cases. The county receives $664.50 of this amount.

WANTS TO SHUT OFF GAS AT CLEVELAND

COLUMBUS, April 4.—The Eastern Ohio Gas Company filed an application with the state supreme court today asking that the injunction restraining it from discontinuing service to the city of Cleveland until May 1 be modified so that the service may be stopped April 20.

A hearing on the application will be held Tuesday, April 10.

The company claims that the city of Cleveland, by passing a city ordinance on March 12 over the mayor's veto, acquiesced in the termination of the contract of 1902 and all former grants, and that by this ordinance has expressed its will and desire that the termination of service shall be on April 21 instead of May 1.

KIDNAPPED GIRL UNCONSCIOUS WHEN FOUND

SEBRING, O., April 4.—Pretty 17-year-old Verda Turner of Alliance, kidnaped twice within a year, was found unconscious in a drive way off the Sebring Beloit road six miles east of Alliance late last night. She was discovered by two local men. When she regained consciousness she related a story of being kidnaped by four men, one of whom she says she recognized.

The girl was taken to a physician's office and her father, W. G. Turner, of Alliance, notified. She was taken to her home in Alliance where she told police she had received a note delivered by a girl to her at the Pottery where she was employed. She followed directions given in the missive and was lured to a lonely spot on Webb street, where she was seized and gagged, after which her assailants cut off part of her hair.

Her condition today is serious and authorities believe she has been drugged.

Miss Turner declares she recognized one of her assailants as an Alliance man and police expect to make an arrest in the case today.

Police believe the young girl is a victim of a jealous woman. Just a year ago she was kidnaped under practically the same circumstances but the abductors were never apprehended.

24 HURT, FOUR BADLY WHEN CAR HITS "END"

NEW YORK, April 4.—Twenty-four persons were hurt, four of them so badly they had to be taken to hospitals, in a crash upon the 34th street extension of the Third avenue elevated line today.

About 50 passengers on the train were thrown from their seats as the train slid over the slippery rails and crashed into the heavy steel bumpers at the end of the line. Panic followed and many were knocked down and trampled in the stampede for the doorways. Two of the cars had almost telescoped, barring exits at the forward doors. Two women who were believed to have fainted from freight, fell and were badly bruised by being trampled.

Passengers Shaken Up.

JERSEY CITY, N. J., April 4.—A number of passengers were injured, none seriously, in a rear-end collision between two trains at the Croxton yards of the Erie Railroad here today. Ambulances were hastily summoned. First aid treatment was given the injured at the railroad shops.

MOOSE LODGE PLAN MEMBERSHIP DRIVE

On Friday evening the Loyal Order of Moose will begin its "double the membership campaign" with a fish fry at the club rooms on East Broad street. The Moose are figuring on having their new $130,000 lodge room and club house completed by the holidays at least, and the drive will continue during the summer. An out of town speaker will be present on Friday evening and a general good time is looked for.

AVERY LOWE, OBERLIN SAYS WIFE UNFAITHFUL

Avery Lowe, of Oberlin, has filed a divorce petition asking a separation from Pearl Lowe, on the ground of gross neglect. He states that recently during his absence from home she sold off most of their household goods and left him and their three children. Later while he was again absent she secured for children. He also charges her with adultery with an Elyria man on two occasions. He asks that she be barred from participating in his real estate, and the custody of the children.

TWO MORE ERIN REBELS ARE EXECUTED

Youthful Irregulars Placed Against Stone Wall and Bodies Riddled With Bullets; Leave Bodies Where They Fell

DUBLIN, April 4.—Two young Irishmen, identified as Peader Breslin and Joseph Kernan, were executed by republican irregulars early today near the home of Governor General Timothy Healy of the free state. They were placed against a stone wall and their bodies riddled with bullets. The corpses were left lying where they fell.

Nicholas Corcoran, a republican irregular attached to the forces in Ballina, was shot to death by free state troops when he refused to remove obstructions from railway tracks. After being captured Corcoran was told to carry away some stones and timbers that had been placed upon the rails. He refused to do so and a volley was fired into his body.

A railway signal tower, controlling several important railway junctions, was blown up by irregulars during the night.

Three snipers were arrested here in the vicinity of Wellington barracks.

In county Leitram, a train was held up by irregulars. The crew was removed and the train was then sent ahead at full speed with no one in the locomotive cab. It crashed into a freight train and both were derailed, rolling down a high embankment. John Cronin, most important of the rebel leaders in county Kerry, surrendered to the free staters, saying he was tired of fighting and would support the Dublin government.

Official announcement was made that the hunger strike of republican women prisoners has ended. The home of Thomas O'Donnell, member of the dail eireann at Sligo, was burned.

ONE DEAD, THREE HURT IN WRECK

WEST PALM BEACH, Fla., April 4.—Mrs. Alice Lawson, 45, of New York City, today is dead and Mrs. W. J. Lydon, Boston, Mrs. T. E. Webster, Bay City, Mich., and Miss Jessie Kellow, Scranton, Pa., are suffering from slight cuts and shock following a wreck of Florida East Coast Railway passenger train number 38, about 8 miles north of here last night.

Mrs. Lawson's body was found in a pullman berth on a car that did not leave the tracks and it is thought death resulted from heart failure.

ASKS $50,000 FOR INJURIES

A suit for $50,000 damages has been filed in court by Antonina Zuleski, of this city, against the Cleveland & Southwestern railway. She charges that on August 5th last she took a car to go to her home on 17th street. She can hardly talk English and did not know it was a limited car and did not stop at 17th street. The conductor collected her fare, and when she did not get off at the 12th street stop he approached her and addressed her in a loud voice. She became confused and rushed past him to the rear of the car where she fell off striking her head on the pavement. She was badly injured, has lost the hearing of her left ear, her eyesight is impaired and she has to walk with a cane. She charges negligence on the part of the company through its conductor.

2 MORE TRUCK DRIVERS ARE GIVEN $25 FINES

Sheriffs deputies last night arrested K. R. Rogers, Detroit, for driving an overloaded truck on the Oberlin road. He was arraigned before Justice George, pleaded guilty and was fined $25 and costs, which was paid. The same officers arrested George W. Jackson, of Toledo, on a similar charge. He also pleaded guilty before Justice George, was fined $25 and costs and paid up.

NEW VET BUREAU HEAD IS AGAINST INTERMEDDLERS

WASHINGTON, April 4.—Members of congress who attempt to exert political pressure to secure action on compensation claims of ex-soldiers will be unwelcome hereafter at the United States Veterans' Bureau unless the cases are of an emergency character, according to a new policy announced today by Brigadier General Frank T. Hines, the new director.

SIRENS HECKLE FRENCH IN RUHR

Driving Poilus Crazy and Near Hysterics, Germans Are Informed

(Copyright 1923 by International News Service.)

ESSEN, April 4.—The first "inside" story of the trouble, which led to the killing of eleven Krupp workers by the French was revealed to International News Service this afternoon by Theodore Sander, member of the executive committee of the Krupp workers council. He will be star witness at the official inquiry.

"I tried twice to negotiate with the French soldiers who had occupied the Krupp motor garage" he said. "One of them said to me:

"We don't want to shoot these poor people, but to send them home. And make these damned sirens shut up."

The workers, who left their tasks when the garage was occupied, had climbed upon motor trucks outside the garage and were keeping up a terrific din with sirens. French non-commissioned officer, in command told Sander that the sirens were driving the French soldiers crazy.

"They have got us on the verge of hysterics" complained the Frenchman. Sander offered to let the French out of the rear door of the garage, but the French officer in command (a young lieutenant) said he was under orders to remain until the requisition mission arrived.

"Why the mission did not show up is a mystery," said Sander. "The French certainly knew what was going on, for the noise was so great it could be heard throughout Essen.

"The French were in the garage for about two hours. Meanwhile the crowd was getting more and more ugly. The excitement reached its zenith when a French machine gunner stepped into the doorway and swung the muzzle of his machine gun from right to left, menacing the Germans opposite the building. Then the crowd began to sing "Deutschland uber alles."

"I heard the lieutenant in command give the order, 'ready.' The machine gunner got his piece ready and ten soldiers with rifles stepped forward alongside of the machine gun.

"I saw that the thing was getting serious. I went into the administration building and told the directors that we would have to stop the sirens if we wanted to prevent bloodshed. Then I hurried back. The sirens stopped, but it was too late. A minute after I had returned to the garage, the French opened fire and the Germans began to fall in every direction."

Accuracy Tribute.

BERLIN, April 4.—Germany today sent a note to Paris demanding that the families of the 11 German Krupp workers killed by French soldiers be compensated.

The Germany note was couched in sharp terms. It made formal protest against the shooting as well as demanding damages for the families of the victims and the immediate release of four Krupp directors who were arrested Monday. A copy of the note was sent to every power that signed the Versailles treaty.

PARIS, April 4.—A remarkable tribute to the accuracy of International News Service was received from Berlin today. A dispatch from that city quoted a government spokesman as saying that S. D. Weyer, correspondent of International News Service, was the only newspaper man to witness the events of Saturday when 11 Krupp workers were killed by French at Essen and that consequently Weyer's account was the only authentic one appearing in the press.

N. Y. Speculators Aired In Probe

WASHINGTON, April 4.—District Attorney Hayward, of New York, today laid before Acting attorney general Seymour considerable information concerning the part played by New York stock exchange members in the sugar probe.

Hayward's disclosures, it was stated, will enable the department of justice to speed up the governmental probe of the sugar price situation.

JANE M. GOTT, FORMER LA GRANGEITE, DEAD

The death of Jane M. Gott, 84, took place last night at the home of her daughter, Mrs. H. H. Stewart, 44 Oxford street, as a result of old age. The deceased was for many years a resident of La Grange.

Besides Mrs. Stewart, a son, C. A. Gott resides at Wellington. Funeral services will be held at the Jenkins funeral parlors, second street, Friday afternoon at 1:30. Burial at Ridgelawn.

WARD'S ARREST HELD IMMINENT

SHOOTS FATHER AND POLICE CHIEF

COLUMBIA, Penna., April 4.—Victor Arms, 22, today shot his father, George Arms, and Chief of Police Hartman, while preparations were being made to take him to Lancaster for confinement in the county hospital for the insane. Both wounded men are in Columbia hospital in serious condition. The elder Arms was shot in the stomach and Hartman was shot in the side, the bullet penetrating his spine.

The policeman was perched on a back fence, figuring out how he could capture the maniac. The latter cunningly watched the officer and then fired at him. The youth's father had been shot earlier in the day.

AMHERST BOOZE TOTER FINED $200.00

Frank Rusjkwski, living at "Irishtown", a suburb of Amherst, was arrested yesterday by Sheriff Underhill for illegal possession of liquor. While the house was being searched Monday he disappeared, but yesterday afternoon came to the sheriff's office and surrendered. He was arraigned before Justice George, plead guilty and was fined $200 and costs. Being unable to pay he was committed to jail.

ELKS TO BURN LAST MORTGAGE

Thursday evening of this week the Benevolent and Protective Order of Elks will hold a celebration and will burn the final mortgage on their home on Second street.

During the evening fifteen new candidates will be initiated into the order, followed by election of the club directors. The final session will be entertained by artists from Keithe's circuit who will put on an entertainment. Many visiteors are expected from surrounding towns.

GRAND JURY WILL BE IN SESSION ALL WEEK

The grand jury is at work at the court house occupying court room No. 2. Chas. Cahoon has been chosen as foreman, and there is a crowd of witnesses waiting to testify on different cases that have been called for investigation.

Prosecuting Attorney Lawrence Webber states that the jury will not be ready to report probably before next Monday. He has from eighteen to twenty cases to investigate, and expects more during the week.

TRUST CO. SUES A LOCAL PLANT

CLEVELAND, April 4.—The Lake Shore Rubber Co. with plants at Wellington and Elyria was sued in U. S. Federal court by the Central Union Trust Co. of New York for $5,000 with interest from January 24, 1922.

LORAIN, ELYRIA TOWNSHIP MEN APPLY FOR DIVORCE

John W. Childress, Lorain, has filed a suit for a divorce from Nadine Childress, on the ground of three years wilful absence.

Ed V. Cook also asks a divorce from his wife, Irene Cook. They were married last August and he alleges she perpetrated a fraud on him by leading him to believe she was in good health, but this proved not to be the case.

PACIFIST ORGANIZATIONS FACE ATTACK BY WEEKS

WASHINGTON, April 4.—Secretary of War Weeks is about to deliver a broadside attack upon certain "pacifist" organizations, which have bitterly criticised high ranking officers of the army for opposing national campaigns for world disarmament, it was learned today.

ALBANY, N. Y., April 4.—Walter S. Ward, youthful millionaire baker of New Rochelle, admitted to Coroner Edward F. Fitzgerald of West Chester county that he killed Clarence Peters, a former sailor. Fitzgerald made this assertion at today's hearing, which the state is making into the Ward-Peters murder mystery.

"Ward actually admitted to you that he shot Peters, didn't he?" Fitzgerald was asked by Attorney General Sherman.

"Lucky" Says Ward

"He did," said the coroner.

"I said to Ward that he was pretty lucky and he said that he might not be so lucky the next time."

Despite the fact that Senator Rabenold of New York, chief counsel to Ward, yesterday testified that he was not present when Ward was supposed to have surrendered to the Westchester county officials, Fitzgerald emphatically declared that he was.

"Are you sure Senator Rabenold was present?" Fitzgerald was asked.

"I certainly am," he answered.

Fitzgerald said that when he tried to talk with Ward, one of Ward's lawyers came over to where they were standing and intimated that he should not engage him in conversation.

"Then you got the impression that Ward's lawyers did not want you to talk with him about the killing of Peters?" Fitzgerald was asked.

"Of course I did," he replied.

Testimony Conflicts

The attorney general asked Fitzgerald if he was positive that Rabenold was present the day Ward came to the district attorney's office.

For the second time Fitzgerald declared there was no doubt in his mind that Rabenold was in the district attorney's office the day Ward was there.

Coroner Fitzgerald's statements are regarded by Attorney General Sherman as the most important brought out since the opening of its probe of the mysterious case.

It was expected that Rabenold might be recalled later in the day.

Senator Cotillo of New York, chairman of the senate judiciary committee, made a brief statement at the hearing in which he said that some "evidence" in the Ward case had been turned over to him by Mrs. Inez O. Peters of Haverhill Mass., mother of the slain youth and that he would turn it over to the attorney general either today or tomorrow.

Ralph D. Ward, a brother of Walter S. Ward, was unexpectedly called on to the stand.

Ward said he was the second vice president of the Ward Baking Company and that his duties were of a general managerial character.

"Did you know Clarence G. Peters?"

"No, I never saw him."

"Did your brother ever mention him to you?"

"He mentioned a man whom he called Pete, whom I suppose was Peters."

Ralph said he had several times urged his brother, Walter, to stop betting on the races.

He said his father, George Ward, was now at White Sulphur Springs and that he had talked with him on the telephone yesterday.

Asked if his brother ever discussed the shooting of Peters with him, he shook his head in he negative. He said his father told him about it.

"What did your father tell you about it?"

"I refuse to answer."

"Why won't you tell us?"

"Because Justice Morschauser told me at the grand jury that I would not have to answer such questions."

"Is your father willing to come forward and tell us what he knows about this cause?"

"I haven't the least idea."

"What salary did your brother receive from the Ward Baking Company?"

"I guess bout $400 a week."

"Did your brother cable your father for money while your father was abroad?"

"I don't know."

"But your father authorized you to give Walter a large sum of money didn't he?"

"Yes."

"Did you give it to him?"

"No. Before I had a chance I got a cablegram from father saying that if the money was for blackmail not to give it to him."

"How did your father know it might be for blackmail?"

"I don't know unless Walter sent him word."

"How much money did Walter want?"

"I don't recall but it was more than $25,000."

"Did Walter tell you it was for blackmail?"

"He wouldn't discuss it with me, and I couldn't find out what it was for."

Ralph declared that time and again he asked his brother why he wanted a large sum of money, but that the latter refused to tell him. Pushed by the attorney general as to the exact amount of money his brother wanted, he replied:

"It was more than $50,000 and less than $100,000."

THE CHRONICLE-TELEGRAM

Offices, 331 Second Street, Elyria, Ohio.
Published by The Lorain County Printing and Publishing Company.

J. F. BURKE, Editor
A. C. HUDNUTT, Manager

Published every evening, except Sunday. Entered as second-class matter at Elyria Postoffice, Act of 1379.

Daily—Two cents per copy. By carrier in City 12 cents per week, $6.00 per year in advance. By mail Daily outside of Elyria, within Lorain and adjoining counties, $3.00 per year; within the State of Ohio, $4.00; elsewhere $5.00.

Members of The International News Service, Audit Bureau of Circulation; Bureau of Advertising of the American Newspaper Publishers Association.

New York Offices, A. E. Clayden, Representative, 347 Fifth Ave.; Chicago Office, John W. Hunter, Representative, 419 Marquette Bldg.

PHONES

Circulation.....2316 Advertising.....2317
News.....2318 Society.....2319

WEDNESDAY, APRIL 4, 1923

THEY SHOULD AT LEAST REPORT

Governor Donahey some time ago, sent an appointment which he had made for the Public Utilities Commission, to the Senate for confirmation. As is customary, this appointment was referred to the committee on rules in the Senate. The appointment has been buried in this committee ever since, they not having reported upon it.

Two years ago when the reorganization bill was before the House, there was a united and persistent roar from the politicians who wanted to fill some of the offices, at that time filled by men who were of opposite political faith, in favor of locating the responsibility for the state government in the hands of the Governor. "Let us give him power," they said "to control the administration of the state's activities, and then we will know upon whom to place the blame in case of failure, and of credit in case of success."

A new governor is now in the state house, of opposite political faith from those who enacted the reorganization law, but certainly the principle of locating responsibility holds good today as it did then. Yet, when the Governor of the state attempts to appoint a man upon a board, which board has been the object of more suspicion and criticism than any one in the state, and the activities of which the governor promised the people to affect in so far as he was able, a committee holds up this appointment, and to that degree defeats the labors of the Governor in carrying out the responsibilities which the Constitution and the Laws of the state lay upon him.

We do not believe that it is good party politics, and we know that it is not good business sense, or patriotism, to endeavor to handicap, or annoy a public official in the discharge of his duties. If there is any reason which would militate against the public good, why an oppointment should not be confirmed by the Senate, the committee should so report, and if no such reason exists it should be confirmed.

ON THE STREET CORNER OF THE WORLD

On the street corner in Cleveland one day recently, we overheard two prosperous looking men discussing the business situation.

"It looks," said one, finally, "as though we were going to see war again—over there—France and Germany, over this Ruhr business."

"Oh, well!" replied his companion, "that's all right. That won't affect us any. They'll never get America into it again."

We had supposed that the day had long since passed when Europe, to any American, was "three thousand miles away." It seemed incredible that any two people today should fail to realize that if war really comes again to Europe, America can no more escape the terrible scourge than she did the Great War just passed, and the aftermath of the years which have followed it. And yet there they stood, casually dismissing possible renewed hostilities between France and Germany as outside their world, and of no interest to them.

Forgetting all altruistic and noble impulses to spare others what we would ourselves be spared, hard common sense and the instinct of self-preservation alone, would dictate a lively interest in the sparks which fly up from that far-away bonfire, as it is fanned by the winds of hatred and revenge and aggressive nationalism. It is these men on the street corners moreover, who must learn that Europe's problem is their problem, that her prosperity is antecedent to our own. It is the men on the street-corners of Paris and London, Berlin and Moscow, Vienna, and Constantinople and Rome who alone can prevent the sparks from such bonfires from blazing up, where they fall, and involving the world again in a general conflagration.

Wars can not be made today without the men on the street-corners of the world. It is time that they realized this. It is time that they recognized the futility of all war, and refused to speak lightly, or think lightly, of any war or any threat of war, however remote from their own immediate environment. It is they who have everything to lose from war, and nothing to gain. As long as they, in time of peace, dismiss the whole unpleasant business with a shrug of their shoulders and "We should worry," wars will torment the world. When they refuse to longer tolerate war, or the thought of war as a legitimate method of settling international differences, war will cease.

IT WILL GIVE THE "LITTLE FELLOWS" A CHANCE

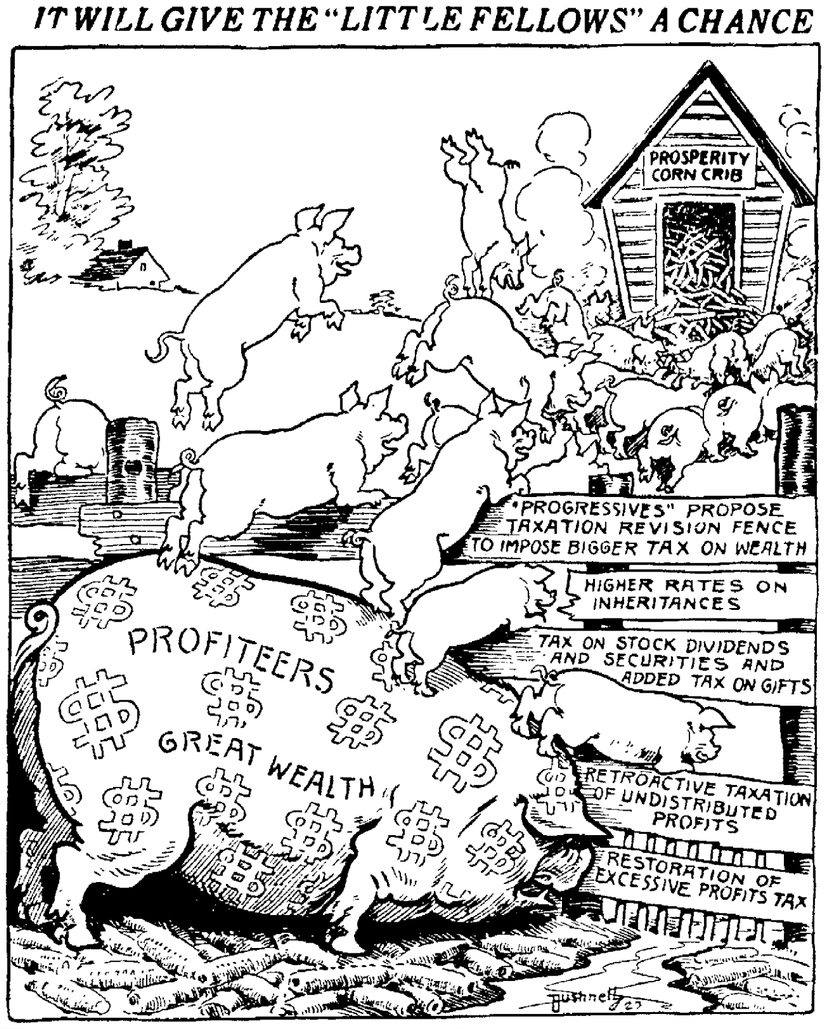

YESTERDAYS IN OHIO

1819—Meigs County was formed from Gallia and Athens counties, and named for Gov. Return J. Meigs.

1841—William Henry Harrison, ninth President of the United States, died in Washington, D. C. Born in Virginia, Feb. 9, 1773.

1889—The Woman's Literary Club of Dayton was organized.

1897—The rising waters of the Ohio river and its tributaries threatened serious property damage throughout a large section of the State.

ONE YEAR AGO TODAY

Portland, Ore., welcomed Marshal Joffre, French war hero

Armand Jeannes, who betrayed the nurse, Edith Cavell, to the Germans sentenced to death by the Belgians.

TODAY'S BIRTHDAYS

Earl of Derby, Secretary for War in the Bonar Law cabinet, born in London, 55 years ago today.

Pierre Montoux, conductor of the Boston Symphony Orchestra, born in Paris, 48 years ago today.

Gen. Avery D. Andrews, New York financier and prominent in international oil circles, born at Massena, N. Y., 59 years ago today.

Lord Joicey, who is known as Britain's "coal king," born in England, 77 years ago today.

James O'Connor, representative in Congress of the First Louisiana district, born 53 years ago today.

Tris Speaker, one of the best-known figures in professional baseball, born at Hubbard City, Texas, 35 years ago today.

TO-DAY

Centenary of the birth of Sir William Siemens, famous electrical inventor, engineer and philosopher.

One hundred and seventy-fifth anniversary of the birth of William White, first Protestant Episcopal bishop of Pennsylvania.

Lord Robert Cecil, English statesman, is to be entertained at dinner in New York tonight by the League of Nations Non-Partisan Association.

The annual Lorne de Leon festival, discontinued during the war, will be resumed on St. August be today with a three-day historical pageant.

The people of West Texas are to join in a jubilee at Amarillo today in celebration of the establishment of the West Texas Technological College.

A thorough discussion of the broad future policy of American railroads is scheduled for the meeting to be opened in New York today by the Association of Railway Executives.

The dedication of the $2,000,000 Sterling Chemistry Laboratory at Yale University today is to be made an international event, with representatives in attendance from leading universities of the United States, Canada and Europe.

Conventions Opening Today:

Battle Creek, Mich.—Michigan Ice Industries Association.

Washington, D. C.—Baltimore M. E. Conference.

Springfield, Mo.—Central Missouri M. E. Conference.

Philadelphia—Delaware M. E. Conference.

Fort Scott, Kas.—Lincoln M. E. Conference.

Kokomo, Ind.—North Indiana M. E. Conference.

Glens Falls, N. Y.—Troy M. E. Conference.

Wilkes-Barre, Pa.—Wyoming M. E. Conference.

ABE MARTIN

"You've had enough," said Lem Smiley, this mornin', as he kicked a dry officer out of his soft drink parlor. We like th' dairy lunches 'cause we don't have t' guess what t' eat with.

KOMICAL TELEGRAMS

By MRS. JIM ARMITAGE

Just received a telegram from Sandusky: "Can't be home till Wednesday, kindly write Komical Telegrams for tomorrow." Jim.

It's an opportunity I've been waiting for. I made him what he is, although I didn't do my best, and it's the one thing in my life I'm not proud of.

Guess he was born in Milan. That's where the other inventors come from. Edison's mind runs to mechanics—his to alibis.

He's a discoverer too. He can find more places to go at night than any one else in captivity.

And I say "Yes, I know your business takes you out a lot" and he thinks he's getting away with it.

And that fur coat he keeps talking about. It's fur-fur away.

He won't teach me to drive the Ford, but he's been the means of my learning considerable about an electric washer.

I remember when I first met him. I was playing a piano at a rehearsal and he thought he could sing. That instrument has been instrumental in what I've come to.

Since he got the Radio Bug, I've seen more of him. Most of the children know him by sight and the other ones aren't even shy when he's around.

Suppose he thinks if I wrote this for him he'd be lucky and we'd have to take a typewriter along and he goes fishing. It's so heavy one of those Corona's weighs about four pound.

Here I have supper on the table and this Telegram arrives. People say "They're all alike" but I know that's not true, for some of them live to a ripe old age.

It's just the result of going and getting young, why can't we wait till we know better?

Don't it make you tired when they come home and tell you how tired they are? After you've been standing over a cook stove a couple of hours, but we smile and say "Yes dear."

Think they're heroes if they take us to the movies every couple of weeks. Remember how they used to take us to the Follies?

They go to Lodge in the winter and go fishing all summer and spend the greater part of the spring and fall telling about it.

Then they tell jokes about us. We're the jokes all right. But just you wait, we'll have our day the same as they have their nights.

WHO'S WHO IN THE DAY'S NEWS

HUSTON THOMPSON

Ex-President Wilson's recent request to Gov. Sweet of Colorado to appoint Huston Thompson to the senatorial vacancy in that state, indicates, according to some political writers, that the former president hopes to return to the leadership of his party.

HUSTON THOMPSON

The vacancy was caused by the death of Senator Nicholson.

Thompson is known as an ultra-progressive. His appointment as assistant attorney general of the U. S. by Wilson in 1913 was one of the acts on Wilson's part which "alarmed" the conservatives of the Democratic party.

He was one of Wilson's most ardent supporters in Colorado, and organized the first Wilson for President club in that state. It is said that originally he was a Republican. He advocated the election of Sweet, a Republican, for governor.

He is one of those who took Horace Greeley's advice. Born in Lewisburg, Pa., Nov. 1, 1875. He studied at Princeton and New York Law School and then went to Colorado.

He practiced law in Denver and later lectured on law at the University of Denver law school.

From 1907 to 1909 he served as assistant attorney general of Colorado. He filled the office of assistant U. S. attorney general from 1911 to December 11, 1918, when he became a member of the federal trade commission and became chairman in December, 1920.

20 Years Ago

Rev. J. M. Wythecomb of St. Andrew's church was trying to form a hospital association for this city. H. J. Eady made the first contribution of nearly $100.

The Fox Furnace Co. began the erection of ten houses near their plant west of the B. & O. railroad.

Boylan Bros. rebuilt their block and opened up occupying the three stories and the basement.

There were twenty-six deaths in the city in three months. Of this number seven were caused by pneumonia.

The Chamber of Commerce was advocating the erection of a new city hall and an opera house combined.

The Elyria Golf Club was organized and they leased fifty acres of land on the west side near Heighton avenue.

SUES FOR $15,500

E. M. Staples administrator of the estate of Clapp R. Starr, began suit today against Robert Blythim, et al, on a note aggregating with interest to $15,500 on a promisory note, secured by a mortgage on 206 acres of land in Penfield.

Easy to Set Stomach Right

If your stomach is out of order or distressed, no matter from what cause, Mi-O-Na stomach tablets will give instant relief in case of indigestion, acute or chronic, or money back. Guaranteed by C. W. Phillips.—Advt.

TIMELY VIEWS ON WORLD TOPICS

"POLITICAL POWER OF REDS ON WANE," SAYS BRITISH JOURNALIST

That the political power of the Bolshevists is on the wane was the opinion expressed recently by Sir Paul Dukes, English journalist, traveler and former member of the British secret service. He is now in the U. S.

SIR PAUL DUKES

"For the last three or four months," said Sir Paul, "there has apparently been a lull in events in Russia. The trial of the Roman Catholic prelates has, to the outside world at least, been the only ripple on the otherwise calm surface of present conditions.

"This persecution of the Catholics," the speaker continued, "is the natural sequence of the consistent policy toward the church that the Bolsheviks have held from the start. Their hatred of all religious creeds has been an outstanding characteristic of their regime. At the beginning, to be sure, they professed in what they termed 'The Living Church,' but today even this is held up to ridicule and disdain.

"It is probable that the soviet never really contemplated the carrying out of the extreme penalties in the case of the priests, but merely wished to make a magnanimous gesture in modifying their original sentences.

"The government is at present struggling in a morass of problems which it can never solve. They are between the Scylla of the communistic system, which they have been forced to abandon, and the Charybdis of a capitalistic regime, in which they do not believe and in the administration of which they would probably fail on account of their utter lack of knowledge and experience in the conduct of such a system. They are thus faced with the knotty problem of whether they can ever go back wholeheartedly to capitalism.

"The question then arises as to the actual amount of support the government can rely on to base this rule of force. The answer constitutes one of the strangest phenomena in the history of government. According to the figures published by the government itself there are today in the whole of Russia only half a million Bolshevists, out of a population of one hundred and fifty millions—one-third of one per cent. This tiny clique is ruling the vast hordes of Russian peasantry who are unsympathetic, even hostile, to their ideals. And though the leaders call their party 'the workers' and peasants' government,' it is a fact that they count among their number scarcely a single member of the classes. Lenine is a noble, Trotzky a journalist. Certainly among the higher officials there is not a single representative of the workers or peasant class. And they are usurpers, never elected by anybody, except themselves."

ON THE SPUR OF THE MOMENT

By ROY K. MOULTON

WE APOLOGIZE TO THEM.

We have received the following note from Frederick Schwartz, manager of "The American Brewer":

"In your column you state that Germany consumed 3,300,000,000 quarts of beer in 1922, thereby surpassing all former records. In 1913 the consumption of beer in Germany was 8,213,828,000 quarts, or over two and one-half times the consumption last year. As your column has such an extensive clientele, some one may assume that your statement was accurate."

* * * *

A man who behaves himself all year 'round doesn't get any special credit during Lent.

* * * *

If the new style dictator wants to make an instantaneous hit he will immediately force the clothing trade to produce some ready-made clothing for fat men. It seems to be the general impression among manufacturers now that all men needing clothing are the skinny, soulful ones such as we see in the magazine illustrations and collar ads. The man who discovered Tut-ankh-Amen's tomb had a snap compared with the task which lies before any fat man who starts out to discover a suit of clothes. He may be able, after several days' search, to find a heavy winter suit, but if he is looking for anything in the Palm Beach or light summer line he is all out of luck. The statesman who said that no gentleman weighed over 200 pounds evidently made a lasting impression on the clothing trade. While the allegation may be to all intents and purposes true, a man must wear clothes or be arrested, even though he is not a gentleman.

* * * *

It is exceedingly difficult to hold a street fight now, with all the brick-bats being used as coal substitute.

* * * *

New York telephone girl fainted away at her switchboard the other day. One of the subscribers said "Thank you."

* * * *

SIGNS OF SPRING!

During the opening of spring, bachelors in this vicinity are in the pink of condition, while the old maids are not as well as common, the frost just starting to leave their joints.—Horton Local.

"Slam 'em in!" yelled a small boy on the South Church street pavement, raising aloft a mitt that looked like a mattress impaled on an exclamation point. The ball was slammed with an energy equivalent to the combined voltage of about three kittens, and, although ice and snow lingered in sequestered spots, the spectators felt satisfied that spring is here.—Hudson Post.

James Clink is sappin' over in Jordan's sugar woods and the sugar bush is in bloom.—Stevensville Vigilant.

Last call for buckwheat cakes. Please pass the sulphur.—Hickeyville Harpoon.

Our village constable was seen on his beat in his shirt sleeves one day this week. Lem Purdy was also out in his spring wagon, so it must be spring, as Lem is always right in style.—Yankville Clarion.

Jason Tubbs has went fishing and has caught two bluegills, an old rubber boot, three tin cans and a cold in the head.—Hoopville Echo.

* * * *

All the "perfect lovers" are not in the movies. A New York man gave his sweetheart a Rolls-Royce limousine the other day.

* * * *

Maybe some day they will erect a monument to the unknown taxpayer.

WELLINGTON

By Mrs. A. B. Curtice

SOROSIS ENJOYS PROGRAM AT R. D. FOOTE HOME

WELLINGTON, April 4.—Twenty-one members of the Wellington Sorosis met at the home of Mrs. R. D. Foote on Tuesday afternoon and the following program was enjoyed:

Essay on the Dramatist Galsworthy, by Mrs. E. C. Branson.

Review of Galsworthy's play, "Justice," Mrs. R. E. Peirce.

Two out-of-town guests were present, Mrs. L. V. Lersch and Mrs. G. Richardson of Cleveland. A delicious luncheon was served.

W. C. T. U. PROGRAM ENJOYED ON YESTERDAY

WELLINGTON, April 4. Mrs. C. B. Wiedman entertained 27 members of the Wellington W. C. T. U. at her home on Tuesday afternoon. The out-of-town speaker, which was scheduled for a talk, was unable to appear. Nevertheless a fine program was given as follows:

Reading—Miss Naomi Wise.
Solo—Mrs. Potter.
Current Events on "Anti Narcotics," lead by Mrs. Wiedman.
Review of the Union Signal, by Mrs. Blake Stevick.

The next meeting will be held the first Tuesday in May at the home of Mrs. Gregg.

LAST NUMBER LECTURE COURSE HUGELY ENJOYED

WELLINGTON, April 4. The last number of the Epworth League lecture course was given in an excellent manner and every one present are praising the work of the local artists. The program was as follows:

Orchestra number.
Reading—Jeanette Auble.
Solo—Betty Jean Paige.
Reading—Franklin Koontz.
Orchestra.
Reading—Lucile Roice
Playlet, "The Fox and Geese," by Shirley Lucas, Jeanette Auble, Pauline Auble, Franklin Koontz.
Playlet, "Hanging Out the Wash," Mrs. Lucas, Mrs. Baker.

BERLIN, April 4.—The Russian embassy issued a statement here today officially confirming the execution of Rev. Father Butkiewicz at Moscow.

Piles Cured in 6 to 14 Days

Druggists refund money if PAZO OINTMENT fails to cure Itching, Blind, Bleeding or Protruding Piles. Stops Irritation, Soothes and Heals. The first application gives ease and rest. 60c.—Advt.

Have You Piles?

Dr. Leonhardt's HEM-ROID will relieve any form of Piles—quick action in even old stubborn cases. No cutting—no greasy salves—a harmless tablet that removes the cause. Money back if not satisfied. C. W. Phillips.

POEMS THAT LIVE

A BALLAD OF TREES AND THE MASTER

Into the woods my Master went,
Clean forspent, forspent.
Into the woods my Master came,
Forspent with love and shame.
But the olives they were not blind to Him,
The little gray leaves were kind to Him;
The thorn tree had a mind to Him
When into the woods He came.

Out of the woods my Master went,
And he was well content.
Out of the woods my Master came,
Content with death and shame
When Death and Shame would woo Him last:
'Twas on a tree they slew Him last
When out of the woods He came.

—Sidney Lanier.

BULLETINS

AUGUSTA, Ga., April 4.—Rain today caused President Harding to cancel a scheduled motor trip to Aiken, S. C., and to spend the day on the golf links in Augusta, where he is winding up the longest vacation he has had since entering the White House two years ago.

San Antonio, Texas, April 4.—Secret investigation of the Randle Conger army social scandal will be continued today by Colonel Lincoln K. Kilbourne, of the inspector general's department, according to Major General E. M. Lewis, commander of the eighth corps area.

WASHINGTON, April 4.—The recent announcement that President Harding would be a candidate for a second term in the White House forestalled the launching of a dozen individual presidential booms within the republican party, it was learned today.

LONDON, April 4.—An unconfirmed report that Nicolai Lenine is dead was circulated here today. Members of the Russian trade mission said they knew nothing of the rumor and were unable to account for it.

BAD BREATH

Dr. Edwards' Olive Tablets Get at the Cause and Remove It

Dr. Edwards' Olive Tablets, the substitute for calomel, act gently on the bowels and positively do the work.

People afflicted with bad breath find quick relief through Dr. Edwards' Olive Tablets. The pleasant, sugar-coated tablets are taken for bad breath by all who know them.

Dr. Edwards' Olive Tablets act gently but firmly on the bowels and liver, stimulating them to natural action, clearing the blood and gently purifying the entire system. They do that which dangerous calomel does without any of the bad after effects.

All the benefits of nasty, sickening, griping cathartics are derived from Dr. Edwards' Olive Tablets without griping, pain or any disagreeable effects.

Dr. F. M. Edwards discovered the formula after seventeen years of practice among patients afflicted with bowel and liver complaint, with the attendant bad breath.

Olive Tablets are purely a vegetable compound mixed with olive oil; you will know them by their olive color. Take one or two every night for a week and note the effect. 15c and 30c.

VULCANIZING and RETREADING at

WHIDDEN'S

Work Guaranteed. At Peerless Oil Station, West Broad St.

NEW LOCATION

Our stand has been changed to the corner of Cheapside and Second Street. 80 Minute Service to Cleveland, on the hour and on the half-hour, is still maintained

HALL'S AUTO SERVICE

DON'T MUFF THIS ONE!

A real value at an absolute minimum cost.

WE OFFER A

3 Day Special

THURSDAY, FRIDAY, SATURDAY

30x3 1-2 Pennsylvania Vacuum Cup High Grade Fabric Tires, all firsts and fully guaranteed, list price $13.60, for this three day selling event $10.00

Parcel Post orders filled when order is accompanied by Money Order, plus 20c for Postage Costs.

A. C. YUNGKLAUS

560 West Broad St., Elyria, O. Phone 2677

POLICE CHIEF SHOT TWICE WITHIN MONTH

JELLICO, Tenn., April 4.—"It's a tough game, this playing backstop for six shooters," wailed Chief of police George Meatherly today from his cot in a hospital.

For the second time within a month Heatherly is hovering between life and death from bullet wounds. Four weeks ago he was the leader in a moonshine raid in which he was wounded three times and four men were killed.

Everett Perkins, 15 year old brother of two of the slain men, swore revenge. Yesterday the boy encountered Heatherly who was still on crutches. Without any warning, the youth whipped out a revolver and emptied its chambers. Heatherly fell, desperately wounded, with bullet holes in his breast, right arm, and left leg.

Young Perkins has not yet been caught.

MAID, MARRIED MAN ARE SHOT

DOVER, N. J., April 4.—Miss Elizabeth Hoffman, a handsome girl, and Charles Middaugh, a married man, were both shot here today and seriously wounded. Middaugh, who was conscious when taken to the Dover hospital, told the authorities that the girl shot herself because she was infatuated with him and told him "she could not live without him."

Middaugh said he grieved so deeply over the girl's action that he shot himself, believing that Miss Hoffman was dead. Both were wounded over the heart.

Miss Hoffman was unconscious this afternoon and in a critical condition.

GANG SIX AT AKRON FOR TENN. ROBBERY

AKRON, April 4.—Six Tennessee youths are under arrest here suspected of being implicated in the robbery of the Mille Company, one of Knoxville's largest stores, last Sunday night. They are: Raymond Doggett, 21, and Charley Farmer, 22, of Cornersville; Jordan Austin, 20, and Bethel L. Sayers, 21, of Sparta; Cathey Kilson, 19, and James M. Narren, 20, of Taylorsville.

The arrests were made by Harry Welsh, chief of detectives, and a quad of his men, on advices from Chief E. M. Haynes of Knoxville, who claimed the robbers were tracked and had headed for Akron, through the cities they gave as their homes while living in a rooming house in Knoxville. No money, weapons or valuables were found on the suspects.

DEER RUNS RAMPANT IN CLEVELAND YARDS

CLEVELAND, April 4.—A crazed steer, breaking loose from the yards of the Federal Provision Co., spread consternation throughout the West Side for an hour today, as he dashed madly through yards, alleys and streets, toppling over obstructions as he went, until finally dispatched by Oliver Hughes with a well directed shot from a rifle.

A dozen police joined with citizens in the effort to kill the beast. Many shots were fired at him during his hour's debauch, and several wounds were inflicted, but they seemed to madden him the more. Two or three women at work in the yards had narrow escapes from serious injury from the beast's frantic charges.

APPEALS LIQUOR FINE: WANTS BOOZE RESTORED

John Kranjnyak, of Lorain, recently convicted of illegal possession of liquor and fined $100 and costs in the municipal court at Lorain, has filed a petition in error in the court of common pleas, and also asks that the court be compelled to return to him the $10,000 stock of liquor and fruit juices confiscated. He gives as his grounds for error that the court abused its discretion in admitting evidence, and did not give proper consideration to the evidence furnished by the defense. That is also erred in refusing him a new trial, and in refusing to order the goods seized restored to him.

For Colds, Influenza and as a Preventive

Take

Laxative Bromo Quinine tablets

The First and Original Cold and Grip Tablet

The box bears this signature E. W. Grove

30c.

CAPTURE CAR OF WHISKEY AT FIFTH CITY

CLEVELAND, April 4.—A carload of scotch and rye whiskey, said to be worth $50,000 at bootleg prices, was seized in the Big Four Railroad yards here today by Federal prohibition agents under the direction of prohibition agent, Charles J. Burns.

The liquor, stored in a refrigerator car, had been shipped here from Florida and was billed as grape fruit.

The haul was one of the largest made in Cleveland since the enactment of federal prohibition.

The car was guarded throughout the night by guards detailed by Burns, following its arrival here. It was consigned to the Eagle Produce Company, and the name of the shipper was given in the way bill as the "Burton Fruit Company," of Prairie, Fla.

UNDERWOOD SAYS HE'S TO BE DEM. NOMINEE FOR THE PRESIDENCY

LONDON, April 4.—United States Senator Oscar W. Underwood of Birmingham, Ala., who is now touring the old world said that his name was being considered for the democratic presidential nomination in 1924, according to a Cairo despatch printed in the Morning Post today. Underwood was quoted as saying that he would not make up his mind whether or not to be a candidate until he reached home and conferred with democratic leaders.

CAPT. WINS WITH HIS TURTLE STORY

WASHINGTON, April 4.—The United States navy came forward today with a bid for first place in the spring fish story sweepstakes.

Its really a turtle story, but a turtle comes so near being a fish that the difference doesn't matter.

Captain J. Johnson of the steamer Kennecott reported today to the navy hydrographic office that his ship passed through eighty miles of turtles a hundred miles off the Pacific coast of Mexico. The Kennecott was enroute from Balboa, Panama to San Pedro, Calif.

Captain Johnson said there were thousands upon thousands of the turtles, some of them three feet long and estimated to weigh at least 200 pounds. The Kennecott ran through the school for more than eighty miles.

ASHLAND MAN HANGS HIMSELF

ASHLAND, O., April 4—Returning to the farm house this morning, after helping to do the chores on their farm, two miles west of here, Mrs. Emanuel H. Smith, discovered that her husband, who had been ill, had committed suicide by hanging himself. His body was suspended by a cord over the door of his bedroom.

Smith was 63. Two daughters and four sons survive.

Will Investigate Flogging Case

TALLAHASSEE, Fla., April 4.—By a vote of 77 to 3, the house of representatives of Florida today approved a resolution naming a committee for immediate investigation of charges that Martin Tabert, a North Dakota boy, died from flogging in a Dixie county (Florida) prison camp, where he had been sent for vagrancy.

MEETS INSTANT DEATH

COLUMBUS, April 4.—Almost instant death of John Woodruff, 65 teamster, resulted when a West Broad street car hit the wagon he was driving this morning at the Ludlow Street intersection. Woodruff's skull was fractured and his neck probably broken.

CONFISCATE LIQUOR

LORAIN, April 4.—Last night the police arrested Salvatore Garbo, Colorado avenue, when they searched his place and found 400 gallons of wine. They also arrested Wernk Sreet, for illegal possession of liquor, and both will be tried later.

ROB STANDARD OIL MEN

NEW YORK, April 4.—Two employes of the Greenpoint, Brooklyn, offices of the Standard Oil Company, were held up today and robbed of $1,300. Officials of the company reported the robbery to police.

U. S. DESTROYER DAMAGED

WASHINGTON, April 4.—The American destroyer Fox has been severely damaged in a collision with the British battleship Ceres in the Bosphorus, according to a despatch to the navy department today from Constantinople. No loss of life was reported.

CINCINNATI, April 4.—A flight to the north pole would be comparatively easy and one to the other end of the earth's axis only slightly more difficult, according to Rear Adm ral William A. Moffett, chief of the bureau of aeronautics, U. S. navy.

CALIFORNIA BEAUTY SHEDS SILK UNDIES FOR BLUE DENIMS AND A PRISON CELL

Mrs. George Paddleford.

Mrs. George Paddleford, with all the pretty silk undies to which she has been accustomed stripped from her and wearing instead the crude blue denim of prison, declares that her husband, Dr. George Paddleford, wealthy Texas oil magnate, is responsible for her being detained on a charge of defrauding merchants. She is charged with failing to pay $15,000 alleged to be due Pasadena and Hollywood merchants, getting goods and then selling the stuff. Paddleford now is suing for divorce.

ON THE SPUR OF THE MOMENT

ALAN R. MOULTON

WOMAN, WHERE IS YOUR HUSBAND?

30 Ave. Kleber, Paris, February 12.

At a recent "tea" in Paris I decided to ask every woman I met the above question. I knew that I risked becoming very unpopular, but I was in a reckless mood. One charming lady answered:

"Which one? I have had three."

Another was perfectly frank and said:

"Slaving in America; making money so that I can afford to be here."

Still another replied:

"Probably out to dinner with his stenographer in New York." She laughed while she was saying this.

There is a scarcity of American husbands in Paris. Come on over. —Marcel Steinbrugge, D. D.

* * * *

"Plumbers Are Scarce."—Headline. We have noticed that—when they were supposed to be on the job.

* * * *

One of the brightest examples of American humor is the letter of recommendation which is given a discharged employe.

Recommendations can say more and mean less than any other form of modern literature. Most of the people who lug these things around do not take time to sit down and change them but hand them over to prospective employers in their virgin state.

In proof of this read the following which was trustingly handed to a business man last week by a stenographer, or, as it were, a private secretary out of a job. It was written by a man in a hurry to get rid of her:

"To whom it may or may not concern: The enclosed bearer, Miss Phyllis Figtree, has been with me for a sufficient length of time. As a stenographer I can pronounce her an excellent judge of clothes, jazz, dancing and flapper slang. As a worker, she is an untiring conversationalist. As to dependability, I have never known her to leave the office during working hours—without powdering her nose. She has never permitted a male client to visit my office without distracting his attention from his business to her charms. She was in my employ for two weeks and was indefatigable in typewriting letters—to her friends. Hoping for a return of this favor, I am

"ADAM PENWIPER."

* * * *

If there has been any doubt that Europe is making desperate efforts to get back into shape, it is now removed.

Corsets have come back into style over there and are being universally worn by women and cake-eaters.

The ladies, as in the Victorian era, will glide gracefully along the street, and will appear in the shape of antique vases, pinched very tightly in the middle and flaring both top and skirt.

The old fashioned Mother Hubbard gown with the cord around it has passed again into history. Some of the women were getting hep to the fact that they could wear one of these loose gowns for a month or two without buying a new one, and so it became necessary to change the style. A lady can doctor up a loose gown and do wonders with it, but a tight gown is always the same old gown.

But, like all other great movements, this one has its drawbacks.

How, for instance, can a nobleman's wife take in washing and bend over a washboard if she is tightly incased in whalebone?

How can women expect to succeed in their new realm, business, if they have got to move around like the wooden soldiers in the Chauve-Souris?

At any rate, with the new corset gowns, the young men will know where to put their arms and will not have to hunt around for the waistlines, which has been the embarrassing necessity for some time past.

ALL HE HAD TO GIVE

By Gilbert K. Chesterfield.

A young lawyer was asked to defend a tramp who was accused of stealing a watch.

The lawyer pleaded with all the ardor at his command, drawing a pathetic picture with such convincing energy that at the close of the argument the court was in tears, and even the tramp wept.

The jury deliberated and found the prisoner "not guilty."

Then the tramp drew himself up, tears streaming down his face as he said to the lawyer:

"Sir, I have never heard such a grand plea. I have not cried since I was a child. I have no money with which to reward you, but"—drawing a package from the depths of his ragged clothes—"here's that watch; take it and welcome."

* * * *

Ford car turns turtle in ocean off Jersey coast. When they put sea in one of those things they shouldn't change seats or rock the boat without letting down the centerboard.

* * * *

Report says many men are deserting "white collar jobs." Yes, it is too much bother to keep them white in this age of coal substitutes.

* * * *

Scientist says modern girls are just as good as those of the Victorian era. Well, anyhow they are just as good-looking.

* * * *

But we must remember that Germany taught France the gentle art of invasion, in the first place.

* * * *

One of the greatest mistakes a law-abiding citizen can make is to believe that a gunman will not shoot.

* * * *

Jim Jeffries, who lost his money in speculation, will become an evangelist, which is the quickest way to get it back.

* * * *

Chicago man laughed so hard that he choked to death. He must have been thinking of his income tax.

* * * *

Why take ice when you can keep the butter and milk nice and cool by setting them on the parlor radiator?

* * * *

Let us hope that, this season, the crusade against dope will hit the baseball variety.

* * * *

A lawyer is not always present when a man has to witness his wife's will.

* * * *

We have just received a splendid and unusual magazine offer. It came in the mail this morning and states that, if we send $1.50 for this magazine for one year we will receive not only the magazine but five rose bushes, a fertilizer holder, an aluminum egg poacher, patent folding ironing board, tire pump attachment, a celluloid paper cutter, a genuine flannel petticoat, a beautiful zinc board to put under the stove and a 12-inch embroidery frame. We are led to wonder how much they would let us have these things for without the magazine.

* * * *

Germans have sent a lot of bees to France as part payment for reparations, and this is not the first time France has been stung either.

* * * *

Any anarchist can be cured by the application of a bank roll.

DONAHEY ASKS INVESTIGATION APPOINTMENT

COLUMBUS, April 4.—Governor Donahey this afternoon demanded that the senate conduct a formal, official investigation, with witnesses placed under oath, "in order that there may be an end to the circulation of alleged rumors spread broadcast from the floor of the senate, without investigation," relative to the motives and influences back of the governor's appointment of William A. Hopkins, Cincinnati, democrat, to succeed Charles C. Marshall, Sidney, democrat, as a member of the state utilities commission.

In a message, addressed to the senate, Governor Donahey asserted that Mr. Hopkins and the people of Ohio are entitled to such an investigation.

"I observed that, on April 3, the senate defeated a motion directing its committee on rules to recommend the appointment of Mr. Hopkins for confirmation or rejection," reads the governor's message. "It has been brought to my attention that Senator Kryder, president pro tem of the senate, in urging defeat of the motion, assailed the character of Mr. Hopkins, cast aspersions upon his good name and charged publicly that Mr. Hopkins received his appointment at the behest of what he termed "one of the meanest monopolies in the state." He did so, admitting that he did not know the truth about rumors which, he said, he had heard, but by innuendo, he left the impression that he believed them to be true.

"In making these assertions publicly to the public of Ohio, Mr. Kryder was hiding behind a cloak of immunity, under article 2, section 12, of the constitution of Ohio, which provides that members of the general assembly, for speeches in either house, shall not be questioned elsewhere," said Governor Donahey in his message.

"Under the circumstances, the only redress that Mr. Hopkins may have in such as the senate is willing to give him. It becomes now a matter of fair play on the part of the senate. The people of Ohio have a right to know the truth, declared the governor.

"In my message of March 30, I told the senate exactly why and how Mr. Hopkins was selected by me for membership on the public utilities commission," said Governor Donahey. "I told you that he did not seek the appointment and that the appointment was not sought for him by any political, or public utility interest, by any organization, corporation or individual. The truth of my statement now is apparently challenged by the republican leader of the senate.

"If the senate has any sense of fairness, therefore, it will start a searching investigation into the manner of appointment of Mr Hopkins and the motives and influences behind his appointment," the governor said.

Directing attention to the refusal of Messrs. Poor and Mauller, republicans, to comply with the governor's request that they resign from membership on the Senate Utilities Commission, Governor Donahey informed the Senate that he is "at a loss to know how to make the commission function properly," if the Senate persists in refusing to confirm, or reject the appointment of Hopkins.

"If the commission cannot be made to function properly both for the people and the utilities, and if the Senate refuses to co-operate with me to bring this about, I recommend that the commission be abolished entirely," said Governor Donahey.

After the governor's message was read, it was referred on motion of Senator Kryder, to the Senate Rules committee.

Expect Plea Of Guilty of Perjury In Whitney Case

NEW CITY, N. Y., April 4.—District Attorney Lexow of Suffern, was today notified that Evan Burrows Fontaine, petite dancer, and her mother, Mrs. Florence E. Ames both recently indicted for perjury in connection with the girl's $1,000,000 breach of promise suit against Cornelius Vanderbilt Whitney, intended to withdraw their plea of not guilty. The prosecutor was not prepared, he declared, to state what action he would now take in view of this development. He added he might appear in court tomorrow. He has the power to ask for a sentence. The maximum term in a perjury case is 10 years imprisonment.

MARKETS

CLEVELAND PRODUCE

Butter, extra, lb.	55 1-2 @ 56
Prints, lb.	56 1-2 @ 57
Firsts, lb	54 1-2 @ 55
Packing stock, lb.	32 @ 35
Eggs, fresh, doz	25 1-2
Ohio firsts, doz	26
Western firsts, doz.	26
Oleo., Nut, lb	20
High grade animal ord.	25 @ 25 1-2
Lower grades	16 @ 17
Poultry, live young fowls lb	25 @ 27
Roosters, per lb	16 @ 17
Spring Ducks, lb	25 @ 27
Spring Ducks, lb.	26
Turkeys, lb.	25 @ 30
Live Geese, lb	20 @ 22
Apples, home grown, per bushel	1.60 @ 1.80
Beans, dried navy, lb	10c
Cabbage, old, lb.	2
New, lb.	5 @ 6
HTomatoes, hothouse, lb.	40 @ 50
Potatoes, 150 lb. sack	2.50 @ 2.70
Sweet Potatoes, hamper	80 @ 90

Ask for Horlick's The Original Malted Milk

Safe Milk and Malt Grain Ext. in powder, makes The Food-Drink for All Ages

Avoid Imitations—Substitutes

STOCK MARKET IN RECOVERY

NEW YORK, April 4.—The recovery, which got under way late yesterday, was only in a small degree carried on in the first two hours of traning in the stock market. Speculative sentiment was more cheerful, but in the absence of any special news developments traders preferred to await the outcome of today's meeting of the New York federal reserve bank in regard to the rediscount rate before committing themselves. After the execution of buying orders at the opening the market lapsed into dullness with prices slipping off on profit-taking by those playing for a quick turn. The lowering of the renewal rate to five per cent failed to arouse new buying and the whole list simply drifted aimlessly but without showing any signs of weakness.

Republic Steel after yielding one point to 60 1-2, quickly rose 2 points to 62 3-8. Bethlehem Steel B advanced over 2 points to 67. The equipment stocks were neglected. Maxwell Motor A rose one point to 61. The tire stocks rose fractionally.

Steadiness prevailed in the railroad list, New York Central rising over one point to 95 7-8. Westinghouse Electric dropped nearly 3 points to 58 5-8.

Weakness in Westinghouse was attributed to the report that a public offering of $14,962,530 common stock will be made shortly at 53 to stockholders of record April 16, in ratio of 20 per cent of their hold-

BROWNHELM

Mrs. R. W. Bechtel
Telephone Black 15

BROWNHELM, April 4.—The Ladies' society of the Congregational church will be entertained at the church parlors Thursday afternoon by Mrs. John Portman, Mrs. Parker Baird, Mrs. Ben Northeim, Mrs. Northeim, Mrs. Adam Claus, Jr. and Mrs. John Nabakowski.

The Ladies' Aid society of the Reformed church were entertained at an Easter tea Thursday afternoon at the home of Mesdames C. G. and Robert Leimbach.

Burial services were held at the Brownhelm cemetery Friday afternoon for John Cameron, who died last week Tuesday at the home of his daughter, Mrs. Butler Cooley, of Oberlin. Rev. H. H Hester had charge of the services.

The John Herkler home was placed under quarantine for scarlet fever, Friday. Of the nine children at home, four, Caroline, Edward, Eleanor and Ruth, are reported to have the fever.

The county nurse visited the schools Monday and examined each pupil for signs of scarlet fever. She also visited several homes where children are ill.

The Oratorical contest held here Friday evening, was well attended, a number of enthusiasts from each of the contesting schools attending. Following is the program rendered: Music, Brownhelm orchestra; readings—Tom's Come Home, Phoebe French, of Brownhelm; Died Before the Flag, Eleanor Springer, of South Amherst; The Boy Orator, Ellen Pickering, of Avon; The King of Boyville, Alice Lersch, of Amherst; music. Orations—United States Among the Nations, Joseph Solak, of Amherst; A Beam in the Eye of Civilization, Archie Chester, of Avon; Compulsory Education, Margaret Leuszler, of Brownhelm; Child Labor, Ida Wilhelm, of South Amherst; music. Of the readers Alice Lersch won first prize, Ellen Pickering second, and Elnora Springer third prize. Of the orators Archie Chester won first and Ida Wilhelm, second, and Margaret Leuszler, third prize. The judges were Messrs. Coles of Elyria and Bahr and Smith of Oberlin. The entire program showed considerable preparation on the part of the participants and was greatly enjoyed.

On Friday evening, April 6th, those winning first place will take part in a final county contest to be held at South Amherst. The winners in the county contest will represent Lorain county at the inter-county contest to be held later at Kent.

The Franklin society of B. H. S. gave a program Friday afternoon.

A "Community Church Sing" will be held at the Congregational church Wednesday evening.

The revival meeting at the Congregational church will begin Friday evening, April 6. Dean Bosworth of Oberlin, will speak Friday, Saturday and Sunday evenings. On Wednesday, April 11th, and Friday April 13th, Rev Hester will have charge, and on Saturday and Sunday evening, April 14th and 15th, Prof. Thomas Graham, of Oberlin, will address the congregation. All are invited to attend.

A number from here attended the services at the Methodist church of Henrietta, Sunday evening.

A good attendance is reported at the Missionary tea held at the home of Mrs John Miller, Friday afternoon. Miss Gertrude Cheney of Oberlin, and Mrs. H. Hester favored with solos. A delicious lunch was served by Mrs. B. K. Lindsley. A collection of $10.37 was taken in, which with the bake sale proceeds of $9.75, will be sent to the Ryder Memorial hospital at Porto Rico.

Mrs. F. W. Brandau spent Friday and Saturday with her parents Mr and Mrs. Marcine Peabody of Henrietta. Mrs. Peabody is quite ill.

Mr. and Mrs G. Bartlome and sons Arnold and Fred visited Mr. and Mrs. Fred Oppliger of Vermilion Sunday.

Miss Elsie Brechmacher of Monroe, Michigan, is spending this week at her home here.

Mr. and Mrs A. J. Shattuck visited the latter's uncle, John Brandau and family of Elyria, Monday.

Mrs Jeanette French of Amherst spent the week end at the Dudley French home.

Miss Louisa Brill of Cleveland visited her parents, Mr and Mrs. Wm Brill, Sr., over the week end.

Walter Angerbach is suffering from an attack of rheumatism

Miss Lura Van Wagner of Penfield Junction spent the week end here.

Harvey Brandau, Jr., returned to Oberlin Monday after spending the past week and a half of vacation at his home here.

Mrs J. R. Davis of New York City is spending two weeks with her sister, Mrs. W. T. Lynn and family.

Miss Mildred Shattuck of Glenville Hospital Cleveland, was home Easter Sunday.

Miss Lillian Ladrach of Kent Normal School has been spending a few days with her parents, Mr. and Mrs. E. H Ladrach.

Mr. and Mrs. T. W. Buzzard and Mrs. Tillie Holtz were guests of the former's son Virgil Buzzard and family of Lorain Sunday.

A Jenkins of Elyria visited at the Knirem home Sunday.

Mr. George Striker and children of Carlisle spent Sunday at the home of Mr and Mrs. Wm. Garret.

Mr. and Mrs. Harold Sanders and son of Amherst were Sunday dinner guests of Mr. and Mrs. H. A. Reamer.

Mrs. George Aschenbach of Elyria visited her mother, Mrs. C. E. Hopkins, Sunday.

Mr. and Mrs. S. F. Hastings, and Mr. and Mrs. W. C. Hastings and daughter Jean and Miss Pauline Bartlome of Elyria and Frank Barck of South Amherst were guests at the G. Bartlome home Sunday.

Mr. and Mrs. Karl Hasenpflug, spent Sunday with the latter's parents, Mr. and Mrs. Marcine Peabody of Henrietta.

Leonard Wilson of Vermilion was home Sunday.

Milton and Hobart Sick of Cleveland spent the week end with their mother, Mrs. Louisa Sick.

Mr. and Mrs. Roy Angersbach and daughters were Easter dinner guests at the Chas. Bechtel home.

Ed Lesher returned to work Monday morning after a week's illness.

Mrs. Sarah Harris visited her foster father, Mr. Flowers at South Amherst Monday.

Mrs. Mabel Malcomson of Vermilion is quite ill with Rheumatic Fever at the home of her mother Mrs. Sarah Harris.

Mrs. Chas. Bechtel visited her aunt, Mrs. August Lange at Amherst Thursday afternoon.

Mrs. G. Bartlome was a Lorain visitor Monday.

Mrs. Bessie Cook and daughter of Oberlin recently visited at the Calvin Sperry home.

STOCKS

NEW YORK, April 4—The stock market opened steady today, leading issues were not much changed but some good advances were made in various stocks of the specialty type.

United States Steel was unchanged at 107; Iron Products was up 3-8 to 55 3-4; Baldwin at 137 7-8 was unchanged. Utah Copper rose 7-8 to 71 3-8. Studebaker was unchanged at 123 3-8 while Stromberg advanced 1 1-8 to 66 7-8.

Railroad stocks were slightly irregular. New York Central was unchanged at 94 1-2; Canadian Pacific yielded 1-4 to 149 1-2. Public Service of New Jersey was strong advancing 1 5-8 to 101.

CHICAGO, April 14.—Opening wheat prices today 1-2 to 5-8c higher; corn 1-4 to 3-8c up and oats 1-8 to 1-4c higher. Provisions were inactive. Opening:

Wheat, May 121 1-4 to 121 3-8, July 117 7-8 to 118; Sept. 116 to 116 1-8.

Corn, May 74 1-2 @ 74 5-8; July 76 7-8 @ 77; Sept. 77 3-4.

Oats, May 45; July 45 1-8.

Sure Relief FOR INDIGESTION

BELL-ANS FOR INDIGESTION 25 CENTS

6 BELL-ANS Hot water Sure Relief

BELL-ANS

25¢ and 75¢ Packages Everywhere

WEST RIDGE

By Mrs. B. O. Pope

WEST RIDGE, April 4.—Quite a number from the Ridge attended the play "Always in Trouble," which was given by the Ridgeville Grange at Carlisle Grange hall last Thursday evening. There was a good sized crowd who pronounced the play very entertaining. The proceeds of which were $21.

Miss Anna Lottman, of Raymond, Minnesota, arrived at her brother's Fred Lottman last Tuesday to remain for an indefinite visit.

Mr. and Mrs. Irwin Eldred and daughters, Lillian and Lois were guests of their parents, Mr. and Mrs F. N. Hopkins of Amherst on Sunday and were accompanied home by Mr. and Mrs. Albert Judge, of Cleveland, who remained for lunch.

On Monday evening of last week Miss Creta Penfound entertained the N. A. Q. Club of Elyria. Fancy work and music were the diversions of the evening followed by refreshments consisting of fruit salad, cake and coffee.

Miss Fredora Johnston called at J. F. Simms of the Scramm road on Friday evening.

Mr. and Mrs. Wm. Penfound entertained recently Mr. and Mrs. John Hunter of Montreal, Canada, who were on their wedding trip.

Mr. and Mrs. H. H. Drusendahl and children Lester and Leota were guests of his mother and sister, Mrs. Catharine Drusendahl and Mrs. Earl Dewhurst of Elyria, on Sunday.

The Grange ladies netted over $10 at the dinner furnished at Hart's public sale on Thursday.

Mrs. Belle Babcock called on Mrs C. F. Long of the Scramm road on Thursday afternoon.

George Battenhouse and brother Raymond are both suffering with severe colds.

Mr. and Mrs Merle Penfound and children Lucile and Robert were entertained at Adam Hahn's on Sunday.

Cleon Decker of Elyria is visiting his grandparents Mr and Mrs. George Decker this week.

Mr. and Mrs. Roland Pember of Ashtabula were guests of their parents, Mr. and Mrs. Ed Pember on Sunday. Harry Bemis and wife of Lorain were also guests of their parents on Sunday.

Mr. and Mrs. Karl Simms and daughter, Jean called on her parents, Mr. and Mrs. Moses Kolb of Carlisle Center on Sunday evening.

Mr. and Mrs. C. F. Lang attended the Cantata at St. Paul's church Elyria Sunday evening. Quite a number also attended the cantata at the M. E. church.

Mr. and Mrs. Edward Lauer of Cleveland were guests of Harry Lauer and family on Sunday.

NOTICE

Gust Kolinski is now located on 4th floor of new Bank Bldg.

EAGLES' EASTER BALL

AT EAGLES' HALL

Thursday Evening, April 5th, 1923

You are invited to attend this Big Eagle Easter Party and Bring your friends

Good Music. Admission 50c per couple. Extra Lady 25c

$3 GUARANTEED DENTISTRY $7

All Our Dental Work Is Backed by a Money-Back Guarantee

A great deal of the dental work installed by Dr. Millman 23 YEARS AGO is still in use and as perfect now as the day it was completed. His many years of satisfactory service is in itself an evidence that he will satisfy YOU.

Crowns, Bridgework $3.00 and Up

Dr. Millman's bridgework will improve your health and appearance, and will replace missing or badly decayed teeth.

Dental Plates $7.00 and Up

Dr. Millman's plates FIT, are comfortable and enable one to eat, laugh and talk with perfect ease. A good plate will often lengthen one's life.

DR. R. S. MILLMAN—DENTIST

Phone 3108. 379 W. Broad St. Elyria, O. Out of Town Offices: LORAIN, O., 640 Broadway

NERS' STRIKE DESN'T HURT RODUCTION

HINGTON, April 4 While mately ten thousand coal are on strike in various f the country their idlenes ling only a slight loss in coal ion, labor department o declared today With the ed production of anthracite ituminous mines running 2 500 000 tons per week the lon of the miners now on estimated at 140 000 tons ck is of insignificant pros, it was stated

from the strike in Ken involving 7 000 miners and hington state where about nen are affected the other sputes are of a local charac- entucky miners were work- ler an old agreement, which expire until April 1 While strike of last year called out ers throughout the country Lewis president of the mine workers, kept the 53 miners at work as they perating under a different ent from that of the balance country Miners and oper- Washington it was stated t signed up under the basis so called New York agree- under which practically the unionized bituminous mines ountry are working today

Conciliators of the labor department working under direct orders of Secretary of labor Davis are now in the Kentucky fields endeavoring to bring about a new agreement between operators and miners The stumbling block in the way of negotiating such an agreement is merely the time period the operators holding out for a years agreement, while the miners officials want the agreement to run for two years

John Lewis president of the United mine workers is now in Europe and the handling of the Kentucky strike has been entrusted to Vice president Phillip Murray

An amicable settlement of the controversy is expected to be reached before the men have been out very long labor department officials said A few hundred miners are also idle in other parts of the country but their ordinary production is so small that the government is taking no official notice of their troubles

GRAFTON

By Miss A. M. Johnson
Phone 53J

GRAFTON April 4 — The regular meeting of the Philathea class of the M E Sunday school will be held at the home of Mrs L L Zimmerman on Friday afternoon of this week instead of Thursday on account of the W C T U county institute and executive meeting held in the Church of Christ on Last Second street in Elyria Thursday

Mr and Mrs W H Klinect had as their guests on Easter Sunday Mr and Mrs Ralph McClellan and son Glen Mr and Mrs Hill and daughter Doris of Akron Mr and Mrs Charles Marsh Mr and Mrs Orlo Marsh and son Robert of Elyria Mr Elizabeth Cousins and son Frank Cousins Mr and Mrs Irvin Klinect and daughter Alice Mr and Mrs Earl Durkee Mrs Helen Warner Grafton and Lewis Klinect of Amherst

Mr and Mrs Christy of Oberlin called on their cousin Mrs Nellie Cragin Sunday

Mrs J A Kelly spent Thursday and Friday with friends in Cleveland On Thursday afternoon she attended a meeting of the L and L literary Club taking a part in the program

The M E church was filled at the special Easter service held on Sunday morning The people of the Belden M E church joined in the service The decorations of palms ferns and potted flowers furnished by the Loyalty class were very fine The choir sang several selections Mrs Conner of Toledo sang a beautiful solo and Rev Gilson delivered a splendid sermon On Sunday evening services were held in the church at Belden when their newly organized Epworth League gave a candle service which was very impressive and beautiful Supt Smith gave an excellent discourse taking for his subject Who shall roll the stone away to a good congregation Next Sunday morning holy communion will be held at both the Grafton and Belden M E churches service at Grafton in the evening

Mr and Mrs Conner and daughter arrived from Toledo on Monday of last week and were the guests of her parents Rev and Mrs W H Gibson Mr Conner left for home on Sunday evening while his wife and daughter will remain here until Wednesday

Charles Schwartz of Belden was the dinner guest of his sister Mrs Rose Longwell and family Sunday

An enjoyable affair was the all-day meeting of the Homemakers club held at the home of Mrs Guy Durkee on Wednesday March 28 Although the weather was cold and stormy fourteen members and four guests which included Mrs Will Outz of Lakewood and Mrs A C Schilleman of Elyria were present, and enjoyed a fine cafeteria dinner In the absence of the president vice president and secretary the meeting in the afternoon was conducted by the treasurer Mrs W E Faber After the usual business routine Mrs Lee Taylor gave a reading a cutting from Les Miserables by Hugo which was much appreciated and Miss Maree Durkee and Mrs J Hinner each rendered a fine piano solo The roll call was answered by household suggestions from each member which were very helpful The club will meet with Mrs W N Hitchcock for the next meeting on Wednesday afternoon April 25

The funeral services for Ruth E Jackson only daughter of Mr and Mrs Charles Jackson who died after an extended illness of ten weeks from articular rheumatism, followed by lumbago of the heart aged twelve years were held in the Belden M E church on Thursday afternoon at 1 o clock, conducted by Rev W H Gibson and were attended by a large concourse of sorrowing relatives friends and school mates The floral offerings were beautiful attesting the esteem and sympathy Six girls acted as pall bearers Burial was in the Nesbett cemetery Besides the parents she is survived by three brothers Herman of Cleveland and Chester and Fred at home the grandparents, Mr and Mrs Celvin Jackson of LaGrange, Mr and Mrs W Keasey, Grafton and many other relatives

The W C T U meeting will be held at the home of Mrs E W Reichard on Thursday afternoon April 12 A good program will be given and a full attendance is urged

Mrs Ada Swift and mother Mrs Penheld went to Cleveland the last of the week to spend over Easter with the former's family

Mr and Mrs Geo Spitzer and two sons were the dinner guests of Mrs Andrew Neufer and Mr and Mrs Alfred Alexander in Elyria Sunday

Mrs Emma Crow has been quite ill with throat trouble the past few days

Miss Eva Benton is recovering from a few weeks illness.

Mr and Mrs E W. Reichard called on Mr and Mrs Will Hill and Mr and Mrs A D Buck in Elyria Sunday

The Loyalty class of the M E Sunday school will meet with Mrs G Gardner on Tuesday evening, April 10 Mrs W F Holcomb and Mrs H Stiffins will be the assisting hostesses The roll call will be responded with promises from the bible Miss Nuckols will give a reading

Mr and Mrs Francis Ody are moving to Elyria to reside Mr and Mrs Clyde Box will occupy the house made vacant by the Ady family

Mrs Mary Fishburn and daughter Maud of Elyria were recent guets of Mrs W E Baker

Mr and Mrs Geo Spitzer and son John, spent Wednesday in Cleveland

Mr and Mrs Roger Clapp moved to Carlisle on Saturday

Mr and Mrs E W Reichard visited the latter's brother and wife, Mr and Mrs Geo Barchard in Berea recently The r daughter, Mrs W Outz and children of Lakewood returned home with them and spent the past week

Miss Maree Durkee is convalescing from an illness of quinsy

Fred Jenner is quite poorly

Mr and Mrs B S Harrison and family and Mr and Mrs W D Johnson of LaGrange were dinner guests at the C H Johnson home, Easter Sunday

Mrs F Daniels visited her sister Mrs Elizabeth Wilson in Elyria one day last week Mrs Wilson has been confined to her bed since Christmas and is still quite ill and not able to sit up

Irvin Klinect has a new Ford sedan

DAUGHTER NURSES LORD CARNARVON

Lady Evelyn Leonora Almina Herbert.

Lady Evelyn Leonora Almina Herbert, daughter of Lord Carnarvon, has joined her mother, the Countess of Carnarvon, at the bedside of her father who is suffering from an insect bite in tomb of King Tut.

What to Eat and Why

A Natural Supply of *Vitamin*

word "Vitamin" is new, but ing itself is as old as the race. It is the energizing, ng, growth-producing ele- n the right food Its ab- is a serious fault of the food. When the food is here is no need to go to the ore for Vitamin.

e-Nuts, the famous ready- cereal, supplies the natural n from the wheat, and a fur- pply is included in the cream t with which Grape-Nuts is

e-Nuts is delightfully crisp petizing, with a flavor which suggests the wholesome, building goodness which the ontains. Phosphorus and s well as Vitamin, with a bran content to stimulate intestinal action, are supplied by Grape-Nuts. Many of our modern, "refined" foods lack these vitally necessary elements

Grape-Nuts digests easily and is assimilated quickly, and is splendidly nourishing and energizing. You'll find better health and fitness, in the natural way, with Grape-Nuts as a regular part of your diet.

There's some genuine economy in Grape-Nuts—many servings of this exceptionally nourishing food to the package. At your grocer's—ready to serve. Grape-Nuts—the Body Builder. "There's a Reason." Made by Postum Cereal Co., Inc., Battle Creek, Michigan.

THE SAMPLE HAT SHOP

THE SAMPLE HAT SHOP

Starting Thursday Morning

WE PLACE ON SALE

250 Trimmed Hats

hoice of Milan, timbo braids, togle, and fancy straws, be- ming styles, in large, small and medium shapes, in the fol- w three prices

$2.75 $3.75 $4.75

The Sample Hat Shop

DON'T FUSS WITH MUSTARD PLASTERS!

Musterole Works Without the Blister—Easier, Quicker

There's no sense in mixing a mess of mustard, flour and water when you can easily relieve pain, soreness or stiffness with a little clean, white Musterole.

Musterole is made of pure oil of mustard and other helpful ingredients, combined in the form of the present white ointment. It takes the place of mustard plasters, and will not blister.

Musterole usually gives prompt relief from sore throat, bronchitis, tonsilitis, croup, stiff neck, asthma, neuralgia, headache, congestion, pleurisy, rheumatism, lumbago, pains and aches of the back or joints, sprains, sore muscles, bruises, chilblains, frosted feet, colds of the chest (it may prevent pneumonia). 35c and 65c, jars and tubes.

Better than a mustard plaster

MUSTEROLE
WILL NOT BLISTER

If it's a
STEGER
It's the most valuable Piano in the world

ITS beautiful, rich tone makes the STEGER Piano an endearing source of inspiration, whether you are playing or listening to the art of others. It is universally known as "the Most Valuable Piano in the World." The STEGER Player-Piano embodies *natural*, life-like expression and marvelous music-producing powers

Sold on Convenient Terms and Recommended by

THE MELODY MUSIC SHOPPE
Company
Pianos—Talking Machines—Records
Music Rolls
322 Broad Street

Liberal Allowance for Old Instruments

Lewis Selling Event of DRESSES

Thursday, Friday and Saturday

No Layaways. No Approvals. Every Sale Final.

F 2415

40 Dresses

$15.95

All Sizes 16 to 40

35 Dresses

$19.95

All Colors

F 2413

20 Dresses

$24.95

EVERY CONCEIVABLE STLYE

35 Dresses $29.95

15 Dresses $39.95

MATERIALS—Paisley, Flat Crepe, Canton, Romaine, Taffeta, Knitted Dresses, Printed Crepes, Tricoshams, Egyptian Designs, Georgette.

— The —
Lewis Mercantile
Company

Society

2319 — TELEPHONES — 2319

S MAUDE DIBBLE BECOMES BRIDE AT PRETTY WEDDING

retty home wedding was sol-
d, on Tuesday evening,
Miss Maude Dibble, daugh-
Mr. and Mrs. Fred Dibble of
rd avenue, became the bride
rge Salen of Warren. The
ge took place at the bride's
and the ceremony was per-
d at six o'clock by the Rev.
Burner, pastor of the Church
ist.

bride was attractive in a
of midnight blue Faille silk
ore a corsage of Ward roses.
as attended by her sister,
. A. Gwin, who was attired
e taffeta silk with corsage of
peas. R. A. Gwin served as
an.

Immediately after the marriage, a wedding dinner was served, covers being laid for sixteen including the immediate friends and relatives. Mr. and Mrs. Ward Schriver and Paul Salen of Warren, were the only out-of-town guests.

Mr. and Mrs. Salen have left on a short wedding trip and on their return will be at home to their friends at 200 Parkman street, Warren.

Mrs. Salen is popular among a large circle of friends, and was formerly connected with the Day's music store in this city. Many delightful parties have been given during the past few weeks in her honor.

GION WILL CELEBRATE U. S. ENTRY IN WORLD WAR FRIDAY

Friday evening, April 6th, the
rsary of America's entry into
orld War, the local post of
merican Legion will hold a
for its members at Legion

e will be plenty of food, mu-
l other entertainment of va-
inds. One feature that will
back old times to the over-
seas men will be a reproduction of a French cafe, however the refreshments served will defer to the eighteenth amendment.

Money in the form of Russian roubles will be distributed to the members for use during the evening at a miniature Monte Carlo, where it is expected a number of fortunes will be made and lost during the evening.

vents Tonight

Frank Wilford's class of
Baptist church, with Mrs.
Davies, 225 East avenue.
sage Circle of First Spirit-
church to be held at home of
eorge Beavor, 183 Laundon
conducted by Rev. Walter

rch Council of St. Paul's
in church parlors for
y business meeting.
Clair Rebekah Lodge meets
O. F. hall.
al Board of Church of
meets in church office at
or April meeting.
isle Grange Dance.
d Table Club with Mrs.
Murbach of Washington ave-

me Five Hundred Club with
d Mrs. George Fees of Ken-
enue.

TERARY CLUB TAINED BY I. A. BECK

'04 Literary Club was en-
d on Tuesday afternoon by
A. Beck of Furnace street.
members and five guests
esent.
program included a review
book "Romona" by Helen
Jackson, furnished by Mrs.
hompson. Two piano solos,
se" and Waltz E Minor by
were rendered by Walter
Fred Glosser sang the foi-
group of songs: "Mary of
le," by Lane Wilson, "Fyl-
by Schubert, and "Sere-
by Christian Sinding. He
ompanied by Mr. Hinkle at
no.
J. E. Riley, who leaves this
ortly to make her future
t Lima, was presented with
iful picture. Mrs. Riley is
y remaining charter mem-
he club. Delicious refresh-
ere served by the hostess.
April 24th, Mrs. Florence
be, 411 West avenue, will be
to the club.

BIT CLUB MEETS JOSEPHINE URIG

Chatabit Club met last even-
h Josephine Urig at her
Eleventh street. Ten mem-
re present and enjoyed mu-
various games, first prize
awarded Dalores Kihm.
ne Leifer secured second
while Loretta Nickoll was
d. A light luncheon was
by the hostess.
wo weeks, Katherine Nitch
tertain the club at her home
t River street.

MIS CLUB TERTAINED

Charles McDonald, Jr., of
dge street, entertained the
is Club on Tuesday after-
Three tables were occupied
ro, Mrs. George Tattersall
rs. R. J. Agate being guests
club. Mrs. Archie Burrows
rst prize at cards and Mrs.
s Landon received second

ther meeting of the club will
n in two weeks at the home
. J. Doepker of Spruce street.

FRIDAY HOSTESS CIAL AFTERNOON CLUB

. Mae Friday was hostess to
embers of the Social After-
Club on Tuesday, at her home
st Bridge street. Ten ladies
present and at the close of
fternoon, refreshments were

club will be entertained on
ay, May 1st, by Mrs. W. B. N.
of West avenue.

ES TO GIVE ER DANCE

Eagles will give an Easter
on Thursday evening, April
t their hall on Broad street.
arrangements have been
by the committee for this af-
nd the hall will be beautiful-
orated for the occasion.

HDAY CLUB MEETS

Birthday club met on Tues-
fternoon at the home of Mrs.
Schultz of East avenue. Ten
ers were present and spent
fternoon sewing and visiting.
t luncheon being served.
Tuesday, May 1st, the club
e entertained by Mrs. Henry
of Ninth street.

. Henry Emigi of Chatham,
Sunday at the home of her
mund Boog of Middle ave-

Meetings

The Gulf Road Parent-Teacher's Association will meet on Friday evening, April 6th.

The East Side Guild of St. Andrew's church will hold an all-day meeting in the guild room on Thursday.

The annual congregational meeting of the United Presbyterian church will be held this evening at 7:30.

The Knights of Pythias will meet in their new hall on the third floor of the Boylan Building on Broad street, on Thursday evening, April 12th, at 7:30.

Mrs. N. F. Kelling, of Tenth street, will entertain the I. D. A. club on Thursday, April 12th, instead of Mrs. John Tite, of Park avenue.

The ladies of Division A of the Second Congregational church will meet Thursday afternoon at the home of Mrs. Ora Barton, 516 Dewey avenue. Mrs. Cora Bemis and Mrs. Emma Scheuneman will be assistant hostesses.

The Friendship Club will meet tomorrow afternoon at five o'clock. The program will be in the nature of World Fellowship and foreign students from Oberlin will be the speakers. Special music will be given. Supper will be served at 6 o'clock.

An all-day county meeting of the W. C. T. U. will be held at the Church of Christ in this city on Thursday, April 5th, commencing at 9.00 a. m. The program of the afternoon will open with greetings by Mrs. Nellie M. Hill, the county president. This meeting is open to all ladies interested.

The regular meeting of Marshall Chapter, No. 47, will be held this evening at 7:30, at which time the Royal Arch degree will be conferred. On Thursday afternoon at three o'clock, the Royal Arch degree will be conferred on a number of candidates. Dinner will be served at six o'clock and the degree work will continue through the evening. Another meeting will be held on Saturday afternoon and evening, beginning at three o'clock, for the conferring of the same degree.

PARTIES BEING GIVEN FOR MR. AND MRS. SITE

Mr. and Mrs. Robert Lavin entertained at a bridge party on Tuesday evening at their home on Larchmere Boulevard, Cleveland Heights, honoring Mr. and Mrs. Archer Cochrane Stites, Jr., who were married recently. Mrs. Stites was formerly Miss Mary Allen, daughter of Mr. and Mrs. John Fritz of this city.

A formal dinner and dance will be given this evening at the Athletic club by Pierpont Milliken for Mr. and Mrs Stites. Mr. Milliken was a former classmate of Mr. Stites at the University of Wisconsin. Miss Florence Rockey will be the only guest from Elyria.

MRS. RAESLER ENTERTAINS DRILL TEAM OF LADIES' AUXILIARY NO. 431, F. O. E.

The drill team of the Ladies' Auxiliary No. 431, F. O. E., was entertained last evening at the home of Mrs. Fred Raesler of Lodi street.

Three tables were filled at progressive pedro, first prize being awarded Mrs. Ed Blythe and Mrs. Frank Blaser winning second prize. Mrs. Clifford Strickler was consoled. Music was also enjoyed during the evening and a light luncheon served.

HOSPITAL NOTES

Admissions: Miss Eva Widzer, 720 Brownell Ave., Lorain; Mrs. Verne Kombs, 149 Buckeye St.; Mrs. R. F. Lyons, 448 Patterson Ave., Akron.

Discharges: Mrs. Carl Phipps, 1116 East avenue; Geo. Hughes, Henrietta; Eileen Hamilton, 213 Lodi St.; Berdie Fuller, 417 East Skylock St., Bucyrus; Beatrice Saunderman, 214 Railroad Ave., Dover; Helen Klein, 315 Franklin Ave., Amherst; Ruth Eldred, R. D. 1, Spencer.

Births: Born to Mr. and Mrs. Verne Kombs, 149 Buckeye St., a baby boy.

W. E. Patton of South Maple street, left this morning for Detroit, where he will remain for a few days on business.

SCHOOL SOCIETY BACKS PLAY MOVEMENT

Principal R. P. Vaughn of the High school, Chairman of the Playground Committee of the Elyria Recreation Association has called a meeting of the Presidents of the Parent-Teachers' Association and chairman of local playground units to a meeting tonight at the city council chambers at six forty-five. A full attendance is expected as practically every school Association plans to put on a playground program this summer. The parents are much pleased with the success of the work last summer and one Parent-Teachers' Association is hoping to have both a man and a woman leader. Full discussion of the plans for the summer will be made. Mayor Asaph Jones, acting president, will be present and speak about the progress of the work. Dean J. E. Rogers will be present. Mr. Rogers speaks this afternoon to the Garford and Gates School Teachers Association. His address to the Rotary Club yesterday was well interspersed with applause and heartily received. The Parent-Teachers Association are very active in the playground and are resolved to do a bigger and finer work this year and to fit it into a large year round program of recreation for everyone, young and old.

LEAGUE OF WOMEN VOTERS PLAN MEMBERSHIP DRIVE

The meeting of the League of Women Voters held yesterday afternoon in the Lorain County Savings and Trust Building, was very well attended.

Plans were made for a membership drive and the person securing the most new members will have her transportation paid to the State Convention at Columbus, which will be held on May 16th and 17th. Mrs. Evangeline Swartz and Mrs. Wm. Goodman were requested to attend the City Council meetings during the month of April and submit reports of same at the next meeting of the league.

Mayor A. R. Jones gave a splendid talk on "Municipal Government," and congratulated the league on its policies and offered to co-operate with them in every possible way.

Miss Lenna Dickinson turned in the names of 43 new members, yesterday. The next meeting of the league will be held on May 1st.

DAMES OF MALTA INSTALL OFFICERS

The Dames of Malta met last evening in Wurts's Hall and installed the newly elected officers. The Sovereign Deputy, Lady Isabelle Heinrick of Cleveland, was the installing officer, assisted by Deputy Caroline Morris of Cleveland, as Deputy Marshal.

The following officers were installed: Queen Esther, Margaret Hobill; protector, Maude Guide; Ruth, Anna Drage; Naomi, Grace Woodings; Herald, Millicent Roper; Deputy Herald, Neva Jumont; Keeper of Archives, Anna Botamer; Assistant Keeper of Archives, Lettie Wilson; Burser, Anna Barnes; First Messenger, Anna Schallon; Second Messenger, Anna Burns; First Color Bearer, Mary Siniser; Second Color Bearer, Mary Gray; First Guard, Sarah Massey; Second Guard, Margaret Culbertson; Pianist, Pearl Burns; Deputy, Caroline Morris of Cleveland; and past protector, Isabella Bishop.

Mrs. Heinrick and Mrs. Morris were presented with gifts and the past protector, Mrs. Isabella Bishop received a Boston bag for her untiring efforts and loyalty to the lodge since its organization. The protector, Maude Guide received a jewel.

A number of candidates were balloted on during the evening, initiation to take place in the near future. Refreshments were also served.

MRS. BEATRIX PEDERSEN WEDS FRANK CASPERVIK

Mrs. Beatrix Pedersen of Cleveland, daughter of Mr. and Mrs. C. J. Wall of East avenue, Elyria, and Frank Caspervik, war aviator of Akron, were married on Saturday, March 24th. The ceremony was performed by Rev. Houston, pastor of the First Baptist Church on Goodyear avenue, Akron, at his parsonage. They were attended by the bride's sister and husband, Mr. and Mrs. Roy Bruce of Akron. Mrs. Bruce is soprano soloist at the First Baptist church.

Mr. and Mrs. Caspervik will reside in Akron, where he is connected with The Akron Buick Company.

ELYRIA Y. W. C. A. BOARD TO ATTEND FINANCE CONFERENCE

Mrs. Artemas Beebe, Mrs. A. M. Hunnaford and Mrs. George Stevens will go to Columbus tomorrow to attend a Finance Conference of the Y. W. C. A. Miss Julia Tolman Lee of the National Board will be the Executive of this Conference which will be held Thursday and Friday of this week.

MRS. MORTON, MISSIONARY, TO GIVE ADDRESS AT CHURCH OF CHRIST

Mrs. C. Manley Morton, a missionary from Paraguay, South America, will address a meeting at the Church of Christ on Thursday evening at 7:30. She will take for her subject, "The Difficulties of Women and Girls" and also tell of her work as a missionary.

Mrs. Manley and her husband have organized and conducted a work of social help school at Paraguay, and are making efforts to establish a girls' school there, as very little attention is given to special education of women in Paraguay.

LAF-A-LOT CLUB

Eight members of the Laf-A-Lot Club met last evening with Miss Sigrid Hallman at her home on Lodi street. Games were played during the evening and refreshments served by the hostess.

On Monday evening, April 16th, the club will be entertained by Mrs. Lena Decker of Frank court.

SHORT FUR COAT IS SPRING FAD

For chil, spring days fashion is offering new short fur jackets in such soft pelts as ermine, mole and coney. They are smart ove. frocks or separate skirts and women in the northern states will welcome them, for spring often delays until May or June in the north. This light warm coat of mole introduces a smart sash of Persian silk heavily fringed.

CHEROKEES ELECT OFFICERS

The Cherokees met in the Gates' room of the First Congregational church on Monday evening. During the business meeting, the officers for the ensuing six months were elected as follows:

President, Frederick Philpott; vice president, Emerson Lersch; secretary, Alex Graber; treasurer, Albert Jenkins; membership chairman, John Pinkney; woodsmen, Richard Todd and Robert Holcomb; and sergeant-at-arms, Tom Mooey.

Speeches of acceptance were made by the new officers, following which Bud Taylor was appointed chairman of the initiation committee, who will have charge of the next meeting.

Albert Jenkins and Alex Graber, the hosts of the Club, served delicious refreshments, after which the meeting adjourned with the members voting it a delightful evening.

HATIKVOH CLUB MEETS

A meeting of the Hatikvoh Club was held last evening at the home of Miss Helen Milner, 311 Thirteenth street, Lorain.

Various committees were appointed by the president and plans were discussed for a party to be given in the near future. Miss Cecilia Stanislaw of Lorain, and Maurice Leitzman of Elyria, were elected to membership in the club last evening.

The remainder of the evening was spent dancing and at a late hour, a delicious buffet luncheon was enjoyed.

In two weeks, the club will meet with Maurice Becker, 391 Lodi street.

MARRIAGE LICENSES

Frank J. Martin, 21, mechanical engineer, and Martha Westerman 18, both of Lorain. Rev. Reichlan.

Carl Gibson, 21, laborer, and Margaret Heider, 20, both of Elyria. Father Frey.

George C. Salen, 33, clerk, Warren, and Maude Dibble, 34, Elyria. Rev. Burner.

Alphonus Nailey, 41, road master, Amherst, and Elizabeth Merchant, 43, South Amherst. Rev. Eastman.

Orville Moon, 24, lawyer, Cleveland, and Catherine Fauver, 25, Lorain. Rev. Rodger.

Arthur Perkins, 30, farmer, North Olmsted, and Mary Allen, 28, Elyria. Rev. Nichols.

CITY BREVITIES

Mr. and Mrs. W. B. Davis and daughter, Mary of Cleveland street, were the week end guests of Mrs. Davis' father, Peter Landoll of Norwalk.

Mrs. Caroline Peck and daughter, Miss Helen Peck, returned yesterday afternoon to their home in Lakewood, having spent the past few days with the former's sister, Mrs. A. W. Ewington of Middle avenue.

Delia Eskins of West avenue, spent the spring vacation with her grandparents, Mr. and Mrs. John Wooster of Field Corners. Albert Eskins of West avenue, spent his vacation with his aunt, Mrs. Glenn Stranahan of North Eaton.

Miss Nita Temple, 229 Pasadena avenue, who has been confined to her home for the past two weeks, with influenza, is improving.

Mr. and Mrs. W. R. Everhart and family of the Cheshire Block have returned from Alliance, Ohio, where they spent the week end.

Mrs. S. J. Gump of Eastern Heights Boulevard, accompanied by Mrs. Jessie Hubbard of Amherst attended the luncheon given at Lodi, today, in honor of the Worthy Grand Matron of the Order of Eastern Star, Mrs. Elizabeth Thomas of Youngstown.

"Ted" Loughry returned Monday evening to Pittsburgh, Pa., to resume his studies at Carnegie Technical Institute, having spent the spring vacation with his parents, Mr. and Mrs. J. B. Loughry of Grace court.

Mrs. A. H. Ernst of East avenue, has returned from spending the week end with her parents, Mr. and Mrs. Ed Sandrock of Grafton, accompanied by her daughters, Evelyn and Irene, who spent the past week there.

Miss Mary McLaughlin of Middle avenue, returned last evening from Pittsburgh, Pa., where she spent the past week with Miss Mary Harrison.

Mrs. M. J. Werner of West Bridge street, has had the misfortune to again injure her right limb.

Born on Tuesday, April 3rd, to Mr. and Mrs. Thomas Kershaw, 418 Summer street, a baby daughter, who has been named Mary Ruth.

Mrs. P. D. Comstock of Eleventh street has returned from a week's visit at Canton and Massillon.

The Misses Josephine and Margaret Urig of Elyria ath street, will spend this evening in Lorain.

Mrs. Barney Oldfield and Mrs. Frank L. Chance of Los Angeles, California, are the guests of Mr. and Mrs. H. C. Johnson, 804 Middle avenue.

Mr. and Mrs. Fred Brown of Princeton avenue, have been called to Sandusky, by the death of her father, John Agsten.

Frank Conroy of Troy, New York, and Lambert Waters of Monroeville, Ohio, left last evening for Indiana, to resume their studies at Notre Dame University, after spending the week end with Richard Finnegan of Lodi street.

Mrs. J. J. Buswell of Nertarup street, entertained at a six o'clock dinner on Tuesday evening in honor of Miss Juiel Shroder, Night Supervisor at St. Annes Hospital, Cleveland, and attorney Wm. J. Graves, also of Cleveland.

Mrs. Mattie Robinson of Girard, Pa., Mr. and Mrs. Donald Nichols and family of Murray Ridge, and Mr. and Mrs. Lynn Robinson and family and Mr. and Mrs. Ed Heller and family of Cleveland, visited Mr. and Mrs. Wilbur Nichols, 507 Third street, on Sunday.

Mrs. Ruth Fuller Stevens of Broad street, is serving on the petit jury in Cleveland, this week.

Mrs. J. W. Galley and daughter, Mrs. Ford Drake, Mrs. Nelson and daughter, Eleanor, all of Cleveland, were the guests of the former's mother, Mrs. Ella McDonald of the Clayton Block, on Tuesday.

Mr. and Mrs. Jean C. Barnes and little son Robert, who spent Easter with the former's parents, Mr. and Mrs. P. J. Barnes, of South Maple street, have returned to their home in Ada, where Mr. Barnes is a student at Ohio Northern university.

FROM HERE AND THERE

The Bible contains 810,697 words and 3,566,480 letters.

The average man reaches the height of his muscular power during his thirtieth and thirty-first years.

A Spanish newspaper, published some years ago, was printed with phosphorus in the ink so that it could be read in the dark.

It was during the second century B. C. that women first wore an engagement ring on the fourth finger of the left hand as a symbol of bethrothal.

The biggest stones ever used in building construction are found in some of the ruined temples and palaces erected centuries ago by the Incas in Peru.

The string used yearly by the Postal service in the United States, if tied together, would reach from New York to London, back to New York, and then there would be more than enough left over to cross the continent to San Francisco.

MEDIUM BROWN HAIR looks best of all after a Golden Glint Shampoo. —ADV.

The Ladies' Auxiliary Knights of St. John will meet at the home of Patrick McCrann, 233 Bath St., Wednesday evening at 8 o'clock.

Notice—Card Social given by Royal Neighbors of America in the Wurst hall, Friday evening. All welcome.

NEW ROSES FOR LITTLE CHEEKS

ARE your children pale and thin, weak and languid?

Build them up for the long, hot summer with Gude's Pepto-Mangan. It will help them put on solid, glowing flesh, bring back the roses to their cheeks, the brightness to their eyes, and the health, vigor and vivacity which "spring fever" have taken away.

Your druggist has Gude's, and will tell you that for years physicians have prescribed it as a reliable, effective tonic. Liquid or tablets, as you prefer.

Gude's Pepto-Mangan

Tonic and Blood Enricher

Ruggles Beach DANCING

Every Friday Evening Commencing April 6th

GO TO THE PAGEANT

Friday, April 6, at 8 o'clock, at Methodist church. Tickets on sale Central Book Store.

COLLEGE BAND HERE TUESDAY

Arrangements have just been completed for the appearance at the Rialto Theatre matinee and night, Tuesday, April 10, of the famous Ohio State University Concert Band offering one of the most unique and meritorious entertainments ever brought to this city.

The band numbering 100 men is one of the largest ever sent on tour. One of the features is the appearance of the nationally famous drum major, "Tubby" Essington.

The program is in three parts. The first part, is the band concert, followed by a minstrel show and all star olio, in which 42 men take part. The closing act is again furnished by the band.

A special matinee is given for the Elyria school children at 3:30 p. m. Evening performance starts promptly at 8:15 p. m. One of the big features will be a street parade at 11:30 a. m. through the down town section of the city. This alone is worth going miles to see and hear. Mail orders now, seat sale Monday 9 a. m.

Dinner Stories

The recent death of the Siamese twins, Josefa and Rosa Blazdek, recalls a story about the original Siamese twins, Chang and Eng, who were joined together at the hips. It is said that when the absent minded Duke of St. Albans went to see them he bent a distrait look upon them for a few seconds and then perfunctorily asked the attendant, "Are they brothers?"—Argonaut.

"That's what I call a finished sermon," said a lady to her husband, as they wended their way home from church.

"Yes," was the reply, "but, do you know, I thought it never would be."—Everybody's Magazine.

They were talking together under the shaded lights in the conservatory.

"Mabel," he said, "I had such a realistic dream last night. I dreamed I proposed to you, and you said, 'Go to father.'"

"Yes, Harry. And what did father say?" she cooed.

"Well, that part is a little hazy. All I know is that I woke up and found myself on the floor!"—Answers (London).

"Who's your lawyer?"

"Lawyer Glibwitz."

"He's good, all right. But Lawyer Dumpham's on the other side. He's a powerful man with a jury."

"I'm not worrying any. There are four women on the jury and Pumpham's a careless feeder. They're not going to pay much attention to a man who has egg stains on his vest."—Birmingham Age-Herald.

OF INTEREST TO WOMEN

As a general rule, only one-third as many women commit suicide each year as men.

About one-quarter of all the women teachers in the London public schools are married.

Miss Helena Stewart, who has opened a chemist's shop in London is only twenty-one years old and is the youngest qualified chemist in Great Britain.

For some reason which no one understands, whooping-cough is always more dangerous to girls than to boys. It is the only disease of which this can be said.

Statistics show that if a man and a woman are riding together in a train which meets with disaster the woman has more chances of escaping death than the man.

The Philadelphia Methodist Conference has voted its disapproval of the ordination of women into the ministry and their admission to membership in the annual conferences of the church.

Folding fans were in use among the women of England at least as early as the reign of Queen Elizabeth. This is known because in the inventory of her wardrobe, no fewer than twenty-seven of them can enumerated.

CAIRO, Egypt, April 4.—Lord Carnavon, discoverer of the tomb of Tut-Ankh-Amen in the Valley of the kings, who is suffering from poison contracted through an insect's bite, was slightly improved today.

First railway guide was a small pamphlet of six pages containing a collection of monthly time tables issued by seven railway companies in England.

Thousand of birds, flying at night when it is cloudy, become confused and are killed when they dash themselves into monuments and lighthouses or other obstructions.

The endless-belt automobile crossed 2,000 miles of the Sahara Desert in 21 days, that would have required three months by a camel caravan.

Care of the Hair

A New York woman says: "I hav used Parisian sage two weeks, and my hair has wonderfully increased in beauty, seems much heavier, and is entirely free of dandruff." C. W. Phillips guarantees it.—Advt.

THE APRON SHOPPE

358 WEST SECOND

HEMSTITCHING, HOUSE DRESSES, BUTTONS, PORCH DRESSES, APRONS, LAD AN' LASS PANTY WAISTS

GIFTS FROM INDIA may be enjoyed by all if selected from our stock of hand made vases, bowls, candlesticks, flower baskets and trays. See our windows. Visitors always welcome.

THE KENILWORTH GIFT SHOP

230 Second Street (Opposite Rialto Theatre)

WANTED, 500 PEOPLE AT

High School Auditorium to see "Ruth, The Gleaner," presented by The Second M. E. Church Choir, Wednesday Evening, April 4th at 8 O'clock Admission 35c

BUSICK'S

OVER HECOCK'S FLORAL CO. ROOMS 333

Hemstitching and Picoting—Plaiting—All Widths

White Flowers and Fancy Girdles in all styles. All kinds of hand-made Flowers and Trimmings—Prices Reasonable—Work Guaranteed

Convenient, Appropriate and Acceptable Gifts are Fountain Pens, Eversharp and Eveready Pencils.

A fountain pen enclosed in a box of exclusive stationery is a desirable present.

We have just received another shipment of the well-known Highland Linen—50c a box.

Central Book Store

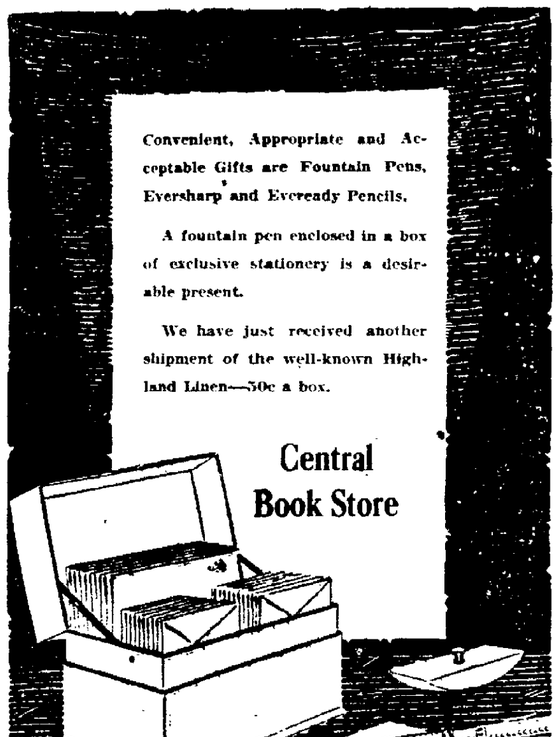

Youthful Pose Be Yours

Look young to the conquest of pose; trim slender lines are highly valued by the fashionable woman, but the coveted youthful look is sadly modified by the slightest trace of stiffness.

Freedom of movements, ease of posture, lend the final touch of girlishness in these new Comfort Corset Brassieres. In sizes 32 to 48 inclusive Priced at

$2.00 $3.00 $3.75 and $5.00

The Louis Mercantile Company

PECT IS GENDARMES

LE, April 4 — the assassin of nomber of the from Trebizond, ous for his anti as killed today lth gendarmes ing made to ar- ght was started was a member in the Angora een missing for it was learned assassinated for

d with Chukri disappeared It after feasting him to a secluded him and ath

Y DEATH

April 4 — Secre- conferred today the judge appo- army on the nder P Cronk- Camp Lewis, the wa. Since has never been ed whether he tted suicide

* * * * * * * *

LL TLAM OOZE CACHE

W Va, ownership of liquor, found s playing ball Sunday after- oday a matter with reports that it was for use in npaign now observed by further to

batted ball uor hidden re being ten rts in each thful finders their find at others con- e yet been

* * * * * * * *

that ma!

of its itching spreading! have been pro- in cases of ec- blackheads and S. S. S. will

in your own case of its remark- ing Power!

orld you prob- nown before,— ere pure blood ar, ruby-tinged r eyes shine, nd love is wel- rassment is no been troubled you have used ithout number, lf, on yourself, S., one of the ood cleansers akes the blood hen your blood les, your stub- , tetter, skin , blackheads, are bound to re no unproven S.; the scien- of its purely ingredients are d admitted by S. helps build hy it is such nder. It will , help you re- S. S. S. is sold ren. The large ical.

kes you feel yourself again

GIVEN SENTENCE FOR DEFRAUDING SISTERS

ATLANTA, Ga, April 4 - Victor E Innes, charged with defrauding the Nelms sisters through the mails was found guilty by a jury in federal court and sentenced to serve five years in the penitentiary and to pay a fine of $1000

Innes' alleged victims, Mrs Eloise Nelms Dennis and her sister Beatrice Nelms, disappeared from their home in San Antonio, Texas, ten years ago

ENGLAND THANKS SLEUTHS

WASHINGTON April 4.—The formal thanks of the British government have been extended to the United States secret service for its efforts in breaking up a recent international counterfeiting plot, it was announced at the treasury department

Theatres

GRAND Last performance of Charlie Chaplin in "The Pilgrim" today Tomorrow "Java Head" If you were a wife and should learn that your husband was in love with another woman what would you do? This problem can be solved by seeing this picture The story first appears in the Saturday Evening Post Leatrice Joy Jacqueline Logan, Raymond Fawcett, and Albert Roscoe portray the leading roles It is a Paramount production

AMERICAN "Broken Silence," one of the best shows of the season, can now be seen beginning Thursday afternoon It is a play that appeals to the human emotions and is full of tense situations. In addition there is a good extra film and a comedy that has been chosen with care

DREAMLAND In addition to its serial which is complete in itself presents another film that is interesting and entertaining. It also shows its usual good comedy.

OBERLIN

By Mrs. W. H. Chapin

ELMER BUSH, POSTAL EMPLOYE, SUMMONED

OBERLIN, April 4—Elmer Bush of 288 N Main St, died at his home Tuesday noon after a prolonged and severe illness Mr Bush has been connected with the Oberlin postoffice for many years, having lived in Oberlin since 1910. He is survived by his wife and two children Elmer and Ruth

OBERLIN PERSONALS

OBERLIN, April 4 —The No. Professor Thimble Bee will meet at the home of Mrs. Geo. Dudley, 276 No Professor St, April 5th

T H Rowland of E College St, is out of town for a few days

The Missionary Society of the First Baptist church, met with Mrs. G. D Hubbard, 125 Woodland Ave, today, at 2 30 o clock. It was a missionary circle

The question of providing a summer camping ground for auto tourists near Oberlin is again being agitated

Tonight Greygables holds its annual formal dance, in Rowland's hall Mrs Ashley and the girls of Shurtleff will hold theirs in the Women's gym On Saturday evening the Men's Gym will be the scene of East Lodge's formal dance This is predicted to be one of the best dances of the school year.

house made vacant by the Ody fam-

CERTIFIED JERSEY MILK

5c Per Glass

From Our Own Farm Served at

The Sandwich and Coffee Shop

372 Broad St.

In Connection With Finnegan's Bakery

O. V. B. $2.10

r Very Best" CLOCKS

r Oversleep if this Clock Starts Ringing.

E STANDARD HARDWARE CO.

We Deliver

MANDOLINS, GUITARS & BANJOS.

YOURS NOW

nstruments will advance from 25 to hortly. Take advantage of the low now.

omplete line small Instruments at ent with the quality.

"Everything Musical"

A. Clark Co.

eet Phone 2113

Nothing Brutal About Prize Fighting Says Featured Player of "Fighting Blood"

Clara Horton, playing the leading feminine role in H C Witwer's "Fighting Blood" pictures, one round of which will be presented at the Dreamland theatre on Wednesday April 11th has probably seen more prize-fights than an ingenue in the movie colony Not that she has ferocious tendencies She does not frequent professional fights, but her part in "Fighting Blood" called for her presence at all of the fight scenes in the series There are twelve pictures in the series and each ends with a smashing ring battle.

Miss Horton as the sweetheart of the rising young middleweight champion, had to have an important seat at the ringside in all the twelve battles But in addition to this there were any number of rehearsals So in all Miss Horton learned the fine points of the manly art of selfdefense, simply by observation

"I was supposed to get excited,' explained Miss Horton, "and that was easy enough to do

George O'Hara, who plays the role of Gale Galen, the hero of all the stories, was largely responsible for my easy task for he saw to it that not one of the bouts was slow or forced or half heartedly carried out It may be brutal to say but really I was not in the least shocked at the sight of those two well-developed men using all the skill at their command up there on the raised platform

Sometimes Mr O'Hara was playing Leach Cross who, they tell me was once the foremost boxer in America and sometimes he was matched against Johnny Smith or Johnny Thompson who had equally big reputations but in every fight he went into it with all his energy I really believe he would if the camera was not there and the whole thing was in deadly earnest Mr. O'Hara would have emerged the victor Of course I am not an expert on boxing, but I do think that my movie sweetheart lives up to his name of "Fighting Blood" in real life as well as on the screen"

Miss Horton claims there is nothing revolting about a prize fight as long as it is conducted in a clean sportsmanship manner She does not believe that women are out of place at a ring battle which is decently managed and cleanly fought

News Notes From Movieland

Once more Alma Rubens is to play a Continental role—this time in "Under the Red Robe" Stanley Weyman's celebrated book, which is now being produced by Cosmopolitan Pictures

Miss Rubens, though she has yearned for years to portray an American girl, has generally been cast as a European of some sort, or some Latin type of the Mexican or South American branch

She has played Spanish senoritas and French demoiselles by the half-dozens

In "Humoresque," while she got away from the European characterizations, she was cast as a beautiful girl of the Semitic type

"I'll play that American girl yet," says Miss Rubens, "I've always wanted to—possibly impelled by that desire of all of us to do what we cannot do"

Miss Rubens' recent starring role was in a production of Vincente Blasco Ibanez's novel, "Enemies of Women" In this, also, she played a European creation of a European novelist, and to get her still further away from her American desires, most of the picture was made in Europe.

But Alma simply won't be denied. She'll put that American girl on the screen yet, she says.

Alma Rubens.

MARY WANTS MOST BEAUTIFUL MAN

Joseph Schildkraut, termed by the Griffith publicity department the handsomest man on the screen when he played in "Orphans of the Storm," is soon to go west to make a picture with Mary Pickford. Contracts have not been signed, but indications point to the fact that one does not usually refuse an offer made by Mary With others, we are glad that Miss Pickford has decid

Frank Wilford, Law Office

Now Located at Suite No. 714 on Seventh Floor of The New Bank Building

UNI-SPAR

for every job

says the ~

Master Painter

"I have used Uni-Spar for years — on all classes of work — both indoors and out.

"My customers like this varnish because it is durable and does not mar white, and is not affected by water—hot or cold.

"As a painter, I favor Uni-Spar because *this one varnish* meets every requirement throughout my work. I also prefer it because of the large spreading capacity, free working, full body and good drying qualities.

"Another consideration, Uni-Spar is moderately priced.

"I can conscientiously recommend Uni-Spar for every purpose where a good varnish is needed."

Made and Warranted by

REPUBLIC PAINT AND VARNISH WORKS

CHICAGO, U. S. A.

SOLD BY

Elyria Window Glass Co.

111 Mill Street

ed to give up "Faust" and play something more to her personality

TO STAR DINKY DEAN

Jackie Coogan is not to be the only juvenile star in feature production We understand that a company is being organized to feature Dinky Dean Charlie Chaplin's new child discovery in all-star comedy pictures Dinky is appearing with Mr Chaplin in "The Pilgrim"

ALSO BABY PEGGY

And at the same time Universal comes out with the announcement that Baby Peggy is to be starred in a series of Jewel productions She has just graduated from the two reel field to the feature board and furthermore, Elsie Jane Wilson, a well known Universal director, is to come back to filmland to direct Baby Peggy under the supervision of Rupert Julian who is Miss Wilson's husband, you know

"LIGHTNING" COMING TO RIALTO THEATRE

Rialto theatre goers will be pleased to know that the great play "Lightning" one of the leading productions in the theatrical world at present, is booked for the Rialto theatre It will follow the engagement of the company in Cleveland, so it will not be necessary for people to go there to see it, according to Mina G Woodward

Dr. B. E. Saunders

DENTIST

Now located on 7th floor Elyria Savings & Trust Co. Bldg.

Dr. H. C. Stevens

Has removed his office to 7th floor of The New Bank Building

Don't miss

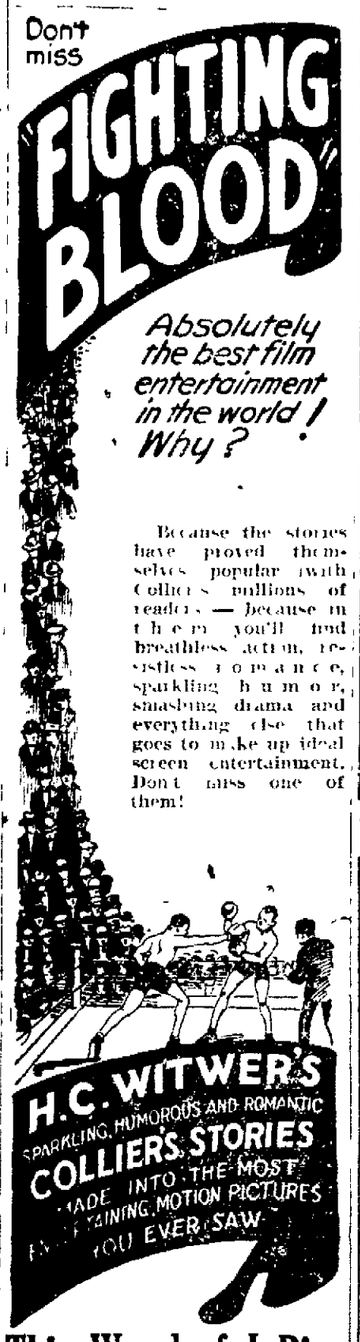

Because the stories have proved themselves popular with Colliers millions of readers — because in them you'll find breathless action, resistless romance, sparkling humor, smashing drama and everything else that goes to make up ideal screen entertainment. Don't miss one of them!

This Wonderful Picture Starts at

Dreamland

Wednesday, April 11th and runs every other week for 12 times. Don't Miss One of Them!

AMERICAN

Thursday, Friday and Saturday, James Oliver Curwood's

"BROKEN SILENCE"

A story of brave women and strong men. Jeanne learned to love, but first she learned to hate. A tale of the land where might is right.—Comedy.

GRAND THEATRE

THE PRIDE OF ELYRIA E. J. GEORGOPLE, Mgr.

The Largest and Most Up-to-Date Photo-Play Theatre Between Cleveland and Toledo. To Aid in Safeguarding Public Health, a SCIENTIFIC AIR PURIFIER Has Been Added to The Grand Theatre Equipment.

Tomorrow, Friday and Saturday

From the famous Chase of American romance by Joseph Hergesheimer, author of "Tol'able David"

JESSE L. LASKY PRESENTS

"JAVA HEAD"

With Leatrice Joy, Lloyd Hughes, Russell Simpson, George Fawcett, Albert Roscoe

Matinee 20c and 10c—Evenings 25c and 10c

Last Time Today, Charles Chaplin in "THE PILGRIM"

YORKVILLE, April 4. — The Yorkville tin plate plant has installed a new engine and generator to supply sufficient current so that all 24 mills can be run Eighteen mills are now operating

ST CLAIRSVILLE, April 4. Spring naturalization hearings be completed today will see would-be citizens examined in mont county common pleas cou This is the local record.

RIALTO Matinee and Night Tuesday, April... 10

THE MUSICAL EVENT OF THE YEAR

Ohio State University CONCERT BAND

LARGEST BAND IN THE WORLD EVER SENT ON TOUR

100 - MUSICIANS - 100

With "TUBBY" ESSINGTON Nationally Famous Drum-Major

5 Soloists—42 Men in Minstrel First Part

Male Octette, Brass Quartette, 10 Piece Orchestra and Saxophone Sextette, are some of the Novelties.

Watch for the BIG STREET PARADE

Matinee—School Children, 30c; Adults 55c

Prices—Night 25c, 50c, 75c and $1.00

C.H.Merthe & Co

Elyria's Leading Department Store On the corner

Spring Sewing Week

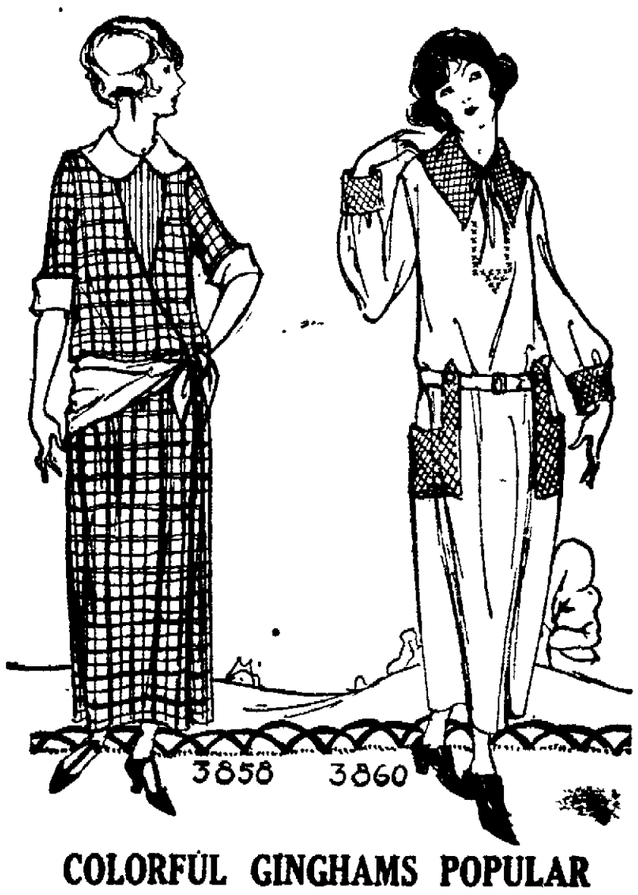

COLORFUL GINGHAMS POPULAR

There is nothing more generally satisfactory for Spring and Summer wear than gingham.

The good-looking one-piece simple frock at the right is made lovely with huge patch pockets and collar of contrasting material.

No. 3858, individual by the use of a kerchief girdle.

Ladies' Home Journal Patterns

No. 3858—Sizes 14 to 20 No. 3860—Sizes 14 to 20

Smart and Practical Styles for Young Daughters

Fluffy, lacy things are always popular for girls from 2 to 14.

These frocks will prove extremely satisfactory, made from dotted swiss, organdie or voile.

LADIES' HOME JOURNAL FASHION QUARTERLY

Only 10c when purchased with a pattern.

C.H.Merthe & Co

Elyria's Leading Department Store On the corner

CANADA SOUND SAYS BABSON

WELLESLEY HILLS Mass., Apr. 4.—Roger W Babson has today returned from his annual inspection trip, reports of which have appeared in this paper from week to week. In reviewing the trip in general, Mr. Babson stated that if anything, business is becoming too rapidly active in the United States.

"Everywhere people are talking prosperity, building is booming; prices are again advancing and wages are rising," says the Statistician. "A little of this is a good thing, but too much of it all at once is dangerous When a patient recovers too rapidly, a relapse may occur. The business men of the United States need to remember the warning of that old capitalist and philosopher—King Solomon - who cautioned the business men of Jerusalem that 'pride goeth before destruction and a haughty spirit before a fall.' Personally, I much prefer the more gradual and deliberate manner by which Canada is passing thru her readjustment. We have much to learn from our Northern Neighbor To-day conditions are better in the States; but unless we take care, business will be better in Canada in 1924 than it will be here

"Industries manufacturing goods for human consumption or covering are perhaps most active and have the most encouraging outlook. The best customers will be found in the cities I have in mind all of the manufacturing centers of southern Ontario and Quebec, but especially those producing pulp, boots and shoes, textiles, clothing and food products. In the Maritime provinces, a firm foundation is being built up for business improvement Basic industries are now dull, but I believe that warmer weather will bring decidedly better markets for lumber, fish, and other local products By summer, New Brunswick and Nova Scotia should look nearly as attractive to sales representatives as southern Ontario and Quebec.

"We should be better neighbors to Canada. Some day we must turn to her for natural resources. When our timber is gone, when our water power is all developed; when the price of land here makes the raising of cattle prohibitive, we must turn to Canada. Besides, the boundary line between the two countries was never made by God—It was made by man—Hence, let us not erect unnecessary tariff walls or other barriers Let us remember that in the long run— the prosperity of both countries is bound up together. For either to prosper both must prosper. We each need the other. Let us be Christians in legislation as well as in name."

Idle Investments

At this time, it is estimated that the amount of United States Victory Notes which were called last Dec. 15 and have not been turned in is about $80,000,000

On this sum, therefore, the holders have lost the interest, which previously had been paid at the rate of 4 3-4 per cent. While to the individual owner who has been delinquent in cashing his notes the amount of interest lost may not be large, the aggregate is considerable, and illustrates once more the characteristic thriftlessness of many Americans.

Proper pubilcity is a powerful influence in calling attention to the waste in holding securities such as these notes when interest has stopped. THE REMAINDER OF THE SERIES OF THE VICTORY ISSUE NOW OUTSTANDING WILL BE TAKEN UP ON MAY 20, and this fact should be broadcast to every heedless or uninformed holder.

Published in Finance and Industry, March 24th, 1923

THE COLSON COMPANY

Offers a

NON-TAXABLE SECURITY, PAYING

%8%

For 13 years the Colson Company has never failed to pay its regular dividend.
We will be pleased to show you through the plant and place before you such other information as you may desire.

E. J. HOWENSTINE, Mgr.
Security Dept.

THE COLSON COMPANY

Elyria, Ohio

BIRMINGHAM

(County Line)
By Harry Weidemann

(County Line.)

BIRMINGHAM, April 4 —Most farmers have finished making syrup in this section and have pulled up their sap pails and the syrup crop was short.

Mr. and Mrs. George Krapp of Vermilion, attended Mrs. Doreatha Kreig's public sale on Tuesday.

The many friends in this section are glad to hear that Mr. and Mrs. Earl Bilstone and family of Berlin Heights have moved in the Thomas Rusk house recently at the West County Line.

Mrs. George Bentley of Norwalk, was in town on business Wednesday.

The farmers in this section have started plowing.

Leona Ward was an Oberlin shopper Tuesday.

Edwin Hasenpflug of Brownhelm was in town on business Thursday afternoon.

The special services which were to be held at the Henrietta German M. E. church on Friday evening, were postponed for Easter Sunday evening. They were well attended.

Clark Fleuter is very much improved from scarlet fever.

Mr. and Mrs. Otis West and children spent Easter Sunday in Florence.

Daniel Born, Doreathy Rusk, Reita Berkmeyer and Leonard Jenkins attended a picture show at Oberlin, Monday evening.

Mr. and Mrs. J. R. Lawrence spent Easter Sunday with Mr. and Mrs. Walter Lawrence of Collins.

Louis Heimsath of Elyria, visited his mother, Mrs. Katherine Heimsath, Wednesday.

Mr. and Mrs. James White and family of Elyria, spent Easter Sunday with her sister, Mrs. George Ott.

Mr. and Mrs. Carl Gerber spent Easter with Mr. and Mrs. Andrew Schisler, Jr., at Vermilion.

Mrs. Henry Gleime and daughter of Elyria, spent Easter Sunday with her sister, Mrs. A. L. Herman.

Mr. and Mrs. Leon Mapes of Elyria, were Easter guests at the home of Mr. and Mrs. Charley Mapes.

Mrs. P. L. House, who has been ill for the past two weeks, is able to be out again.

Mr. and Mrs. Willard Davidson and children spent Easter Sunday in Amherst with the latter's sister, Mrs. Gust Anderson.

Ella Mae Reid, Orin Reid and Doris Eppler spent Thursday at Elyria.

Rev. William Jauch will hold communion service at Vermilion next Sunday morning.

Mr. and Mrs. George Bentley, formerly of this place, now of Norwalk, visited Mr. and Mrs. George Denban a few days.

Russel Wilson spent Easter with his uncle, T. W. Wilson, at Brownhelm.

Mrs. Katherine Heimsath called on Mrs. Willard Davidson, Monday.

Doris and Roland Eppler spent Easter Sunday at Norwalk visiting their aunt, Mrs. Delbert Smith

E. L. Boughton and Mike Sandak were in Vermilion, Wednesday, on business.

Mr. Parker and Mr. Rechstein have purchased a new sprayer

John Mickle of Amherst, called on Mr. and Mrs. Willard Davidson, Thursday evening.

Mrs. Marion Bates and son Ernest spent Thursday visiting her sister, Mrs. Fred Twining, of Kipton.

Russel Wilson, who has been staying at the Parker and Rechstein farm the past week, has returned to his home in Brownhelm.

Lyman Hitsman was the guest of his mother, Mrs. Hitsman, over Saturday.

Mrs. Perry Hinckley spent Sunday evening and Monday at Cleveland.

Emma Cook and Mrs. Maude Brewer were Elyria shoppers, Tuesday.

Mrs. Jessie Berkmeyer and son Glen have returned home after spending the past week with Mr. and Mrs. Joe Bickel at LaGrange.

Rev. and Mrs. C. C. Webster and Mr. and Mrs. W. W. Wheeler of Clarksfield, visited at Wayside Inn recently.

The Boy Scouts met Saturday at the agricultural room of the high school. A very pleasant time is reported.

Mrs. Earl Hunter called on Mrs. Jessie Berkmeyer, Sunday afternoon.

Leon Richmond and family of LaGrange, were the Easter Sunday guests of Mrs. Jessie Berkmeyer and family.

Merle Grenzebach of the Oberlin Business college, was home with her parents, Mr. and Mrs. Charles Grenzebach, for a few days.

Mrs. Dan Slacker is very ill with the grippe.

Mr. and Mrs. W. J. English and Leonard Jenkins of Bowling Green, O., have been visiting at the home of Mr. and Mrs. Bert German and Mr. and Mrs. A. J. Clemens.

Chester Henry of the Oberlin Business college, spent Easter with his father, V. C. Henry.

Grover Berkmeyer of Cleveland, was home over Sunday.

Mr. and Mrs. Lester Normando of Vermilion, and Mr. and Mrs. Clair Lawrence of Elyria, were Easter Sunday guests at the home of Mr. and Mrs. K. Kuhlman.

Mr. and Mrs. Henry Gleimer of Elyria, are visiting friends and relatives in town.

Mr. and Mrs. Joe Bickel of LaGrange visited Mrs. Jessie Berkmeyer over Easter.

Mr. and Mrs. J. J. Moser and son Russel of Elyria, and Mary Moser of Oberlin, were home over Easter with their mother, Mrs. Rosette Moser.

Mrs. Mary Timbs has left for a visit in Wakeman.

A large number of Oberlin college girls spent the Easter vacation at the home of Barbara Hilberg, also a number of other students were camping along the river.

Lillie Hunter spent over Easter at Detroit, Mich.

Harriet Fitch of Elyria, spent Easter with her sister Mrs. George Gleime.

Mr. and Mrs. Fred Powell and family of Lorain, spent Easter Sunday with Mr. and Mrs. Charley Henry.

Mr. and Mrs. L. A. Brewer were in Elyria, Saturday evening, on business.

Lucy Gleime spent a few days with Mr. and Mrs. Will Glime at Lorain.

Anna Mary Mills, the domestic science teacher, spent Easter in Cleveland.

Ben Pierce of Huron, and Bessie Pierce of Cleveland, spent Easter with their parents, Mr. and Mrs. H. G. Pierce.

Mr. and Mrs. E. W. Gerber and family of Amherst, spent Sunday in town visiting relatives.

Mr. and Mrs. M. A. Ewell spent Sunday at the home of Mr. and Mrs. Ed McNeal at Florence.

Mr. and Mrs. Florence Brownell and daughter Hazel of Berlin Heights, and Mrs. Anna Gerber of Florence, and Newton Baus of Amherst, spent Sunday with Mr. and Mrs. Charles Grenzebach.

Ted Wicks and family of Lorain, spent Sunday at their summer cottage here.

Mr. and Mrs. Perry Hinckley entertained as over Easter Sunday guests, Fred Hinckley and Miss Stewart and Mrs. Emily Abels and daughter Jane, of Cleveland.

Mr. and Mrs. Walter Albrecht and Henry Albrecht of Elyria, spent Easter Sunday with their mother, Mrs. E. E. Volk

Mr. and Mrs. George Volk and son Clarence of South Amherst, were Easter Sunday guests at the home of Mr and Mrs. E. E. Volk.

Mr. and Mrs. Adam Horn were Easter Sunday guests at the home of Mr and Mrs. John Ives at Oberlin

Mr. and Mrs Peter Robertson entertained Mr. and Mrs. Archie McDowell and children of this place, Mr. and Mrs. Charley Barton and son, Mr and Mrs. Hugh Robertson and children, and Mr. and Mrs John Robertson, all of Elyria, on Easter.

Mabel Hunter, Katherine Early, Florence and Ardeth Garris spent Sunday afternoon with Luella and Hazel German.

Barbara Hilberg of Elyria, spent Sunday at her home here.

Mrs. Mary Timbs called at the Altmiller home one day last week.

NEWS OF THE WEEK WITH THE ELYRIA RADIO CLUB

This week on Thursday evening the club members and all interested in adio are asked to come to the Y. M. C. A. at 8 p m when Mr. R. D. Hickok of Cleveland will demonstrate some of the newest developments in radio frequency amplifiers.

Mr. Hickok has specialized in loop reception or the use of inside antennae.

This type of antenna is very useful in tuning in certain stations in preference to others as it may be resolved to the desired direction. The club has had several similar demonstrations in the past and with the coming of summer weather and attendant lightning storms which cause very loud noises to be generated in the ordinary receiving equipment, there are many who may desire to install loop type receptors.

During the past week, a very interesting test was made. One of our best amateur stations properly tuned to 200 meters wave length was put in operation with a distant amateur station maintaining communication both ways for some little time and several skeptical visitors who were within the station during this test, were listening to a concert from Pittsburgh at the same moment. This was accomplished with the aid of a second aerial entering the same operating room where all instruments are located

This is not a new idea but is cited merely as a reminder that the amateur station can be properly tuned so as not to interfere even with his neighbor who may perhaps be listening to a concert at a distance and we would welcome correspondence from amateurs in our county who are having difficulty in properly tuning their sets

We have just learned that the Amrad Corporation have perfected their "B" tube to such a point that they have used it to convert the house current to direct current and use this rectified current to run a receiving set, thus eliminating the necessity of a dry cell or storage "B" battery This Stube is quite unlike a detector built or its predecessor the Flemming valve in as much as it does not employ a heated filament to promote rectification. We do not believe, however that the initial investment in such an equipment at the present time would effect a saving over the best storage B battery on the market today.

Our vice president, Mr. Stark who is at present in Florida reports that the Cleveland Schenectady and Pittsburgh stations have been heard quite distinctly as well as other nearer stations using the electric light fixture and a ten foot piece of wire as antenna. There are however a great many high power ship and land stations working on short wave lengths in the vicinity which occasionally disturb distinct reception. We are sure when Mr Stark returns he will have quite a lot to tell us about his radio tests in Florida.

BELLAIRE MAYOR WANTS ALL LQIUOR VIOLATIONS

COLUMBUS, April 4.-Announcement was made at the governor's office that Mayor John R. Wyatt and Safety Director Corbett, Bellaire, had visited Governor Donahey here and, after explaining law enforcement conditions at Bellaire, urged that all Bellaire dry law violators be tried in the mayors court instead of being sent to courts outside Bellaire.

The governor, after expressing belief that Bellaire officials are capable of enforcing the laws, referred Wyatt and Corbett to state prohibition commissioner McDonald.

Portable watches were first made in Germany.

THEOLOGIAN GRADUATION EXERCISES ON MAY 23rd

OBERLIN, April 4. The Graduate School of Theology commencement exercises will be held May 23 with Dr Lynn Harold Hough of the Central Methodist church of Detroit as speaker Prof. Thomas W. Graham, D D., will deliver the baccalaureate sermon on Sunday, May 20.

DEFIANCE, April 4. - Ulrich Ball, 84, widely known as the father of Defiance county's largest family of 16 children, and a former county commissioner, died at his home near Nay after two weeks illness following a stroke of apoplexy. A widow and 15 children survive. One daughter, Mrs. Rose Shaffer, died about two weeks ago in Elkhart, Ind.

HAYDENVILLE, April 4.—Nearly half of the school population of this little mining village is out of school with the measles. A month ago it was the flu. The Hocking county health board has been asked to assist in fighting the measles epidemic.

Will there be enough ARCOLAS to go round this year?

THERE weren't enough in 1921—5,000 home-owners were disappointed.

This year, with our factories already over-taxed by orders for larger Ideal Boilers, we can make only the same number of ARCOLAS as in 1921. Yet three times as many homes are being built.

So we urge you earnestly to see your Heating Contractor *this week*, and find out what it will cost you to have ARCOLA installed, with a genuine American Radiator in each room.

The cost is surprisingly low; and in three average winters ARCOLA pays back a large share of the cost in the fuel it saves.

ARCOLA Heating Outfit

Installed ready to use with radiator in each room

Under Normal Conditions $180 to $550 Plus Freight

FOR SMALL HOMES AND STORES

AMERICAN RADIATOR COMPANY

IDEAL Boilers and AMERICAN Radiators for every heating need

509 Hanna Building Cleveland, Ohio

Headaches
Are Usually Due to Constipation

When you are constipated, not enough of Nature's lubricating liquid is produced in the bowel to keep the food waste soft and moving. Doctors prescribe Nujol because it acts like this natural lubricant and thus secures regular bowel movements by Nature's own method—lubrication.

Nujol is a lubricant—not a medicine or laxative—so cannot gripe. Try it today.

Nujol

A LUBRICANT—NOT A LAXATIVE

NOTICE

Dr. W. B. Hubbell is now located at room 601 in the new Bank Building.

Conkey's the Original tm

Buttermilk Starting Feed

Feed it for 8 weeks.

Conkey's is low in fibre and just right in protein, scientifically correct. Does not injure or overtax the sensitive digestive apparatus.

Conkey's is the Original Buttermilk Starting Feed. It is made by the Conkey Original Process, in which Semi-Solid Buttermilk is thoroughly incorporated with other ingredients. Conkey's Poultry Book free.

For sale by: Hallworthy Poultry Farm, Stop 80, Oberlin Road. Phone 30163.

NOTICE

Dr. Galen Moyer

Now located at Suite 200-204 Elyria Savings and Trust Bldg.

Office Phone 2081
Residence Phone 2082

Once Having a Checking Account

in this bank, you will never want to be without it.

What a convenience it is to pay your bills in the exact amount required by check. You have a memo of the amount paid and to whom paid on the stub of your check book while a receipt comes back to you from the bank at the end of the month.

In sending money by mail, your check will answer for most occasions, saving you the trouble of getting a money order.

No large amounts of money need be carried on your person at the risk of loss or robbery. Your funds are safe in this bank and you may draw on them at your convenience.

This bank only requires that a reasonable balance be maintained---no charge for this service.

"TIZ" FIXES ACHING, SWOLLEN, SORE FEET

Just take your shoes off and then put those weary, shoe-crushed, aching, burning, corn-pestered, bunion-tortured feet of yours in a "TIZ" bath. Your toes will wriggle with joy, they'll look up at you and almost talk and then they'll take another dive in that "TIZ" bath.

When your feet feel like lumps of lead and tired out just try "TIZ". It's grand, it's glorious. Your feet will dance with joy. Also you will find all pain gone from corns, callouses and bunions.

There's nothing like "TIZ". It's the only remedy that draws out all the poisonous exudations which puff up your feet and cause foot torture.

A few cents buys a box of "TIZ" at any drug or department store—don't wait. Ah! how glad your feet get! how comfortable your shoes feel.—Advt.

THE PLANT BEHIND THE PRODUCT GIVES YOU FIVE (5) YEAR GUARANTEE—BROOKS' BEST GRADE PAINT

Save Money—Buy Now

Brooks' Best Grade House Paint, per gallon	$2.85
Flat Paints, per gallon	$2.50
Varnish Stains, per gallon	$2.75
Spar Varnish (Finest Grade) per gallon	$3.00
Olive Enamel (Government) per gallon	$2.00
White Lead (Dutch Process) per cwt	$13.50
Brushes set in rubber	50c up

The Elyria Belting & Machinery Co.

Phone 2862—Down East Broad—Foot of Williams

COME TO THIS YEAR'S FREE, INTERESTING

B. P. S. Paint, Varnish and Stain

Demonstration

Starting Thursday Morning and Continuing Through Saturday Night, April 5, 6 and 7

SOMETHING NEW TO SHOW YOU

SAMPLE CANS GIVEN AWAY

(You Will Not Be Asked to Buy)

Special representatives from the factory of The Patterson-Sargent Company will be in attendance to demonstrate up-to-date methods of painting, varnishing and staining. Bring your Paint Questions with you.

Day's Hardware

IES CREW, ECKED SHIP

K. April 4.—The cap- men of the crew of l schooner Reta M. logged and helpless y, were rescued 700 dy Hook by the Ameri- r vessel President Fill- ing to wireless reports today. The men had food for days and g from exposure. One was sent to the hospi- esident Fillmore. He rious condition but is ecover.

ner, which had been nany days, was set on to endanger shipping sages received at the United States line, op- e President Fillmore, e schooner left St. oundland, Jan. 30.

n and crew, the mes- ould be transferred to vessel.

ner's small boats were and the crew had no ng the badly leaking sage said.

ots contain more vita- ld.

llion tons of coal are York City in one year.

lo's founder, Francois n 1877 leaving a for- 00,000.

CALL

lyria Hard- ware

ces and Sam- of Awnings

. M. nmers

s, player and phono- Free cir- library of rolls to my ers.

ent To Pay Earl Court

AMHERST

By MISS LUCY HORN

MRS. GUS BISHOFF IS HOSTESS FOR DAUGHTER

AMHERST, April 4.—Mrs. Gus Bischoff of Church street entertained a number of little friends yesterday afternoon in honor of the 7th birthday anniversary of her daughter, Sylvia. The time was spent in games and music after which a delicious lunch of ice cream and cake was served. A birthday cake with seven candles formed the table centerpiece.

Those who attended were Agnes and Roy Brennan, Hughie and Henry McGarvey, Mary Alice McDermott, Ivory Emery, Lloyd Nickle, Leola Kreeger, Sylvia and Dorothty Bischoff, Ruth Elaine Miller, Margaret Korack and Mary Cortz of Lorain. Sylvia received many pretty gifts in honor of the occasion.

MRS. ANNA MERCHANT AND A. F. NALLY ARE MARRIED

AMHERST, April 4.—Alphonso F. Nally of Prospect street and Mrs. Anna Merchant of South Amherst were united in marriage yesterday afternoon. The ceremony was performed by the Rev. F. E. Eastman at the Congregational parsonage. The couple were unattended, the ring ceremony being used. The bride was attractive in a blue taffeta with hat to match. After congratulations were offered, Mr and Mrs Nally were given a reception at the home of her daughter, Mrs George Powers at South Amherst. Mr. Nally is well known here where he has been employed at the Ohio Quarries Co. for several years. Mrs. Nally is well and favorably known in the vicinity.

They will reside at once in the Nally home on Prospect street where the groom has resided with his sons for several years.

EAGLE SHOW PLEASES

AMHERT, April 4.—The vaudeville show under the auspices of the local Eagles was well attended last night. The program in charge of Al Wilker of Lorain was well received. Tonight the entertainment will be repeated and a large turnout is expected. The proceeds will go towards a soldiers monumental fund here.

TO ATTEND ELYRIA MEET

AMHERST, April 4.—On April 5th an all day County Executive meeting and institute of the W. C. T. U. will be held in Elyria at the Church of Christ, East Second street Thursday commencing at 9 a. m. A large local delegation is arranging to attend. Hot coffee will be served to all bringing lunch.

TO ATTEND SHOW

AMHERST, April 4.—The following are to be entertained in Cleveland tonight at a 6 o'clock dinner: Wm. Miller, George Baus, Ed Moebius, Earl Leimbach and Wm. Ehrman. Al Hellar and Alvin Brown will be the hosts and a fine time is being planned. After the dinner the crowd will be given a treat at the Hannah Theatre.

AMHERST PERSONALS

AMHERST, April 4.—The Young Peoples Society of the Congregational Methodist church will not hold the party as planned for tonight. Announcement will be made later in regard to the plans.

Miss Olive Bellar will be hostess to the Au Courant Club at her home Thursday evening.

Miss Mable Kendeigh of Lorain is visiting at the Misses Bellar.

Mrs. Augusta Pippert was admitted to the local hospital yesterday.

Supt. Fred Powers left yesterday for Columbus where he will attend the convention of Supt. of the State.

Mrs W. H. Turner and daughter, Mildred is visiting Mrs E Eichler at Lodi for the week

Mrs. F. I. Hubbard and Mrs E Thomas of Youngstown is attending the Eastern Star Inspection at Wadsworth, O.

Rev. M. Neumeister was a Cleveland visitor yesterday.

Chas. Holzhauer spent yesterday in Cleveland.

Word was received this morning that Mr. and Mrs. A. C. Walsh, formerly of this village, now of Sandusky have a baby boy born yesterday.

John Michael returned from South Bend, Ind., where he purchased several new machines.

Mrs A. Baker was a Cleveland visitor today..

Alice Young spent yesterday in Lorain.

Mrs. H. Brown and daughter, Janet and Mrs. Burt Sanders will spend the latter part of the week.

Mrs. A. K. Jenne spent the day in Cleveland.

Clara and Evan Tisdale are spending several days with their cousin in Ridgeville.

TWENTY-FIVE years of indigestion was ended for her when she took Tanlac, declares Mrs. M. F. Streeter, well known resident of Newark, in remarkable statement to the public.

"Tanlac has made me feel like a new person and I wouldn't be without it," declared Mrs. M. F. Streeter, 273 S. 9th St., Newark, N. J.

"Off and on for twenty-five years I suffered terribly from stomach trouble. My food disagreed with me and often I could hardly retain a thing. Gas bloated me till my heart palpitated so badly I feared I had heart disease. My nerves were on edge, I couldn't sleep, suffered awful headaches and was simply all worn out.

"But five bottles of Tanlac put me in the finest health. I eat hearty without trouble afterwards, sleep soundly and have no more nervousness or headaches. My gratitude to Tanlac is unbounded."

Tanlac is sold by all good Druggists. Over 35 million bottles sold. Accept no substitute.—Advt.

A. C. YUNGKLAUS

ROAD STREET PHONE 2677

Tires, Bicycle Tires, Vulcanizing, Expert Re-rubbering By New Process

GIVE US A TRIAL

NOTICE

ge Gill is now located at Room 608 in The New Bank Building

WATCHES

. Green and Yellow Gold Wrist Watches for Ladies. s and Pocket Watches for men Beautiful new de- shapes.

"GIFTS THAT LAST"

las. H. Savage

THE JEWELER

D STREET TELEPHONE 2324

TO PAINTING

"The Paint Shop with a Heart"

ork Repaired—Bows, Doors and Bodies, Tops, Curtains, Cushions

rial Top & Paint Shop

Street Bridge Elyria, Ohio

KIPTON

By Miss Margaret Lee

KIPTON, April 4.—The students of Kipton high school have launched course in salesmanship which is provided by the Curtis Publishing Company of Philadelphia. This course has been conducted through more than 6000 schools and has the endorsement of some of the country's leading educators.

Mr. Kern, vocational director for this district, delivered a very interesting lecture explaining the need for a knowledge of salesmanship and demonstrating the principle of selling. Some very worth-while instruction in salesmanship was gained from this lecture and the students will follow it up with actual sales work securing subscriptions for the country gentleman this week outside of school hours. The sales earnings will go towards the purchase of athletic equipment, which the school wants very much. The school is divided into teams—the "Mutts," with Miss Blanche Ingersoll as leader, and the "Jeffs," with Miss Leota Buckley as leader. Keen rivalry has developed between the opposing sides.

Arthur Peabody has the chicken pox.

Mrs. Moehle has been on the sick list.

Mrs. Mabel Guthman of Elyria, was an over-Sunday visitor of her parents, Mr. and Mrs. Coon Lattman.

Dr. and Mrs. F. E. Weeks were Oberlin callers on Monday afternoon.

Harry Eherwine, who was on the Prentice place the past year, has gone to Ann Arbor, Mich.

Mr. Bowen, who was badly hurt last week, is reported to be better.

John Scott and son Hardy went to Cleveland, Sunday, and Mrs. Scott returned home with them Sunday after spending several weeks in Cleveland.

Mr. and Mrs Clarence Brown of Canton, and Mrs. Spaulding and Mrs. Groner and daughter Pauline of Massillon, were the week-end guests of Mr. and Mrs. L. F. Peabody and family.

Neil S. Jones spent Saturday with his sister, Mrs. Redman, of Grafton.

Miss Wanda LaDow returned to her school work Sunday evening after spending her Easter vacation with her parents.

Mrs C. B. Ingersoll came home Sunday evening after spending a few days with her daughter, Mrs Jay Whitney and family at Old Fort.

Mr and Mrs Claude Buckley and family spent Easter with Mr and Mrs. Wendell Unger of Berlin Heights.

Mrs. L. F. Peabody was an Oberlin shopper Friday forenoon

Mr. and Mrs. E. A. Austin spent Saturday in Elyria.

Mrs. Cora Bowen has the agency for the Silk Hosiery Company

Master Charles Weeks of Oberlin, spent his Easter vacation last week with his grandparents, Dr. and Mrs. F. E. Weeks.

Mr. and Mrs. Vernon Taylor and daughter Reva of Elyria, were over-Sunday guests of her parents, Mr. and Mrs. Jame Calkins

Mr and Mrs Charles Knott and family of Wakeman, were Sunday visitors of Mrs Moehl

Mr. and Mrs John Sigsworth were Sunday visitors at the L. E. Sigsworth home

Mr and Mrs Clarence Betts, Mrs Ethel Betts of Cleveland, and John Brooder on Easter dinner with Mr. and Mr Moehl, while Mrs Moehl and Ednah, Mr and Mrs. Henry Moehl of Wellington and Miss Bertha Moehl of Cleveland took supper at the same home.

Mrs Jake Sigsworth went to Elyria, Sunday, to make a visit.

Mr. and Mrs Burnie Hales of Wellington, called on his sister and husband, Mr and Mrs. Elwood Austin, Friday evening.

The ladies of the Union church will serve dinner in the basement Thursday. Come.

Mrs. Philip Herman was in Elyria one day this week.

COLUMBIA

By Mrs. J. H. Bartter
Phone 4 on 28

COLUMBIA April 4. — Forest and Floyd Allen moved the household goods of Rev. A. J. Grady Wednesday to Kingsville O.

Mrs. H. C. Bartter spent Thursday in Cleveland

Mrs. Emer Reisinger of Cleveland attended the Ladies Aid Society at her aunts, Mrs. Perry Reisinger and stayed for a few day's visit.

Scholars were home from Elyria High school this week for vacation and the Berea High school will have next week. Columbia has four pupils to graduate this year, Evelyn Cartwright and Neva Prindle at Elyria, and Iva Ashman and Lewis Fitch at Berea

Rev. George C. Van Arsdale was entertained for the week end at the home of John M. Longhon.

Mrs George Howard is spending some time with Mrs Sylvia Ives as the latter is not able to stay alone.

The Spring Festival will be held April 6.

The home of Edward Landen is quarantined for diphtheria instead of scarlet fever as reported.

Mr. and Mrs Elwin Carpenter are moving from the farm of Mrs. Mary Howard to the farm of George Weitzel. Their neighbors are glad they are staying in the same locality.

Earl Equire will hold a public sale as he and his family will move to Berea where he will be employed by the Hennie Lumber Co.

A Sunday school class party was entertained at the home of Mr. and Mrs Robt Churchward, Thursday evening

Many of the school children were absent Friday to attend church at Olmsted and Berea

Next Sunday April 8, the Baptist pulpit will be occupied by Rev. W. H. Tompson of Granville, who is the supervisor of the Baptist rural churche of Ohio.

Master William Maddock is ill.

Viola Putt started to school again Monday after being absent on account of sickness of several weeks.

Miss Mary Pinckney of Toledo spent the last week with her sisters here. Friends are pleased to hear that Miss Fern Pinckney is getting along nicely although still under the care of a trained nurse.

Mr. and Mrs. Howard Van Arsdale and two children of Ridgeville were Sunday guests of her parents, Mr and Mrs. Park French.

Miss Esther Van Bockern of Oberlin College was the week end guest of her sister, Miss Evaline Van Bockern.

The Woman's Class of the Baptist Sunday school have chosen the name, "The Responsible Class." They have decided to furnish a plant every Sunday until flowers come for pulpit decoration, to be given afterward to sick members. Two visitors were in attendance, Mrs. Clarence Adams of Elyria and Mrs. Lockwood of Beebtown.

There will be a concert at the town hall Thursday evening.

Mr. and Mrs. John F. Snell and three children were Sunday dinner guests of Mr and Mrs. Miller Wilcox of Elyria, celebrating Mr. [illegible] second birthday.

Superintendent L. L. Myers and wife were Easter guests at Rochester, O.

The patrons of the telephone held a business meeting at the Town Hall, Monday evening.

Several are contemplating having their phones removed on account of the raise in rates.

William Beaumont Jr., freshman at Oberlin College, spent Easter with his parents here.

The Columbia High school gave one of their number Miss Dorothy Crocker, a surprise party at her home Monday evening. Mrs. L. L. Myers was the chaperon.

The Akins family have returned from Florida where they spent the winter. The mother is staying a few days with her daughter Mrs John Bailey in Berea

Last Friday evening Mrs. Charles Mills and Mr and Mrs. William Craus and aunt, also Edgar Hamlin, attended the Easter Cantata at the Denison Ave. Congregational church.

C. W. PHILLIPS

CHRISTIAN SCIENCE ADDRESS IS HEARD HERE LAST EVENING

Excerpt From a Lecture on Christian Science Given by Bicknell Young, C. S. B., of Chicago, Ill., at the Rialto Theatre, Tuesday Night.

"Christian Science reveals the fact that thought governs or misgoverns mankind, as the case may be, including the body, and that as we approach and attain a divine standard, the health and safety of the body are proportionately secure.

"To the average person uninstructed in Christian Science it may seem incredible that materially intangible facts should have actual value in influence. Let the Founder of the Christian religion proved beyond all question that diseases even of the most fatal nature could be absolutely healed by the power of the understanding. He knew and declared that the power to heal is wholly from God, the divine Mind, and he said and showed by his own works that this power is natural to men and women in the proportion of their understanding or enlightenment concering the true nature of God and His law.

"The Bible is original revealation of the immortal relationship of God and man. Christian Science makes this relationship understood, and in doing this it removes condemnation and establishes redemption in its stead. It shows beyond all doubt that the only final or possible sequence to a mistake is loving and complete correction.

"We are trying to be worthy of this gift of God to men. We would be unworthy of it if we did not here and now all other proper occasions express our gratitude love, and reverence for the Discoverer and Founder of Christian Science, Mary Baker Eddy, who wrote Science and Health, with Key to the Scriptures."

Study Puts Strain On Your Children

Need Building Up During School Days—The Safe Tonic Is Father John's Medicine

During the long strain of the school year, many children become pale, thin and tired. The strain of the winter's study is too great for the growing child in many cases. At such a time Father John's Medicine is of particular value and thousands of mothers give it to their children regularly and find that it gives the children the tonic food that they need. To keep all the family well and strong, Father John's Medicine is of proven value. It has been successfully used for sixty-seven years.

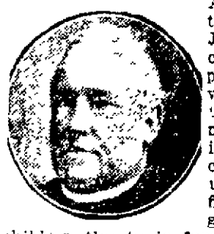

Its special value as a food tonic is due to the fact that its basis is cod liver oil combined in a scientific way with other ingredients. Research proves that cod liver oil is 200 times richer in vitamins than any other source.—Advt.

THIS IS A Studebaker YEAR

GOING GOING GONE

GOOD CARS MOVE FAST

Don't Wait

1920 Studebaker Sedan
1919 Studebaker Spl. 6 Tr.
1921 Buick Coupe
1920 Buick Roadster
1920 Oldsmobile Sedan
1920 Mitchell
1919 Ford Touring.
1921 Overland

Compare them with others Best values in Appearance, Comfort and Mechanism.

ELYRIA AUTO SERVICE CO.

90 East Broad St.

Phone 2537

GEORGE HILL IS PROUD AFTER OHIOANS ADDRESS

George Hill attended the Ohio day exercises at Daytona, Fla., Mar. 12, and listened to an address by Rev. R. T. Cross, of Twinsburg, O., who told about the greatest of States in his estimation, and as a result George's chest swelled out considerably when he realized he referred to Ohio. The speaker told of Ohio' record as a producer of presidential timber, great generals, remarkable statesmen, versatile authors, leading educators, great inventors, brainy captains of industry, the home of great reformers, religious leaders and preachers and along scientific lines. Mr. Hill has always been a loyal Ohio man, but after listening to the great deeds of it's many prominent citizens of the past as well as of today, he holds his head up just a little higher and is proud to be classed as one of her citizens.

BRONCHITIS

At bedtime rub the throat and chest thoroughly with—

VICKS VAPORUB

Over 17 Million Jars Used Yearly

A robin travels about 12 miles a day, while the average for the summer redbird, ruby-throated hummingbird and nighthawk is [illegible] miles a day.

Conquers Rheumatism

If tortured with rheumatism or sciatica get a bottle of Rheuma today. If it does not convince you that you can be rid of all rheumatic suffering your money will be refunded. C. W. Phillips—Adv.

ANNOUNCEMENT

HENRY HEIDRICH, announces the removal of his office from Room No. 203 Lorain County Bank Building to Room No. 400, 4th floor, Elyria Savings & Trust Building.

5 Per Cent FARM LOANS 5 Per Cent

Farmers' and Citizens' Mortgage Loan Co. Our Offices Now Located in New Bank Building.

ROOM 203 ELYRIA, O. PHONE 3127

COUPON DAY

YOU CAN SAVE MONEY IF YOU CLIP THE COUPONS. COUPON DAY THURSDAY

COUPON

CURTAIN MATERIAL

36 inches wide, a good quality marquisette, yard wide drawn work border, sale Thursday

24c

COUPON

32 INCH TISSUES

All neat patterns, regular 50c quality for ladies' and misses dresses, etc., fast color, sale Thursday

39c

COUPON

36 INCH CRETONE

A medium weight for drapes, etc., neat assorted patterns, light and darks, on sale Thursday

17c

10 Bars of Kirk's White Flake Laundry Soap for 49c

SPRING COATS

For ladies and misses, made of all wool polaire cloth, full length and all sizes, special for Thursday only

$10

COUPON

BOYS' WAISTS

Made of good quality percale, neat assorted stripes, all sizes on sale main floor with coupon

59c

COUPON

U. SUITS

Women's gauze union suits lace trimmed knee, taped yoke, all sizes, on sale main floor, with coupon

44c

COUPON

COLGATE'S DENTAL

Colgates dental cream selling all over at 25c a tube, on sale, main floor with coupon

19c

COUPON

HOSE

Women's lisle hose in black or brown, the Poly make a good quality, all sizes on sale with coupon

38c

COUPON

APRONS

Womens aprons made of fast color percales in neat patterns, well made, several styles, coupon

83c

COUPON

CHEMISE

Women's muslin chemise, trimmed lace, made in several styles cut full, on sale main floor with coupon

59c

COUPON

ROMPER CLOTH

Amoskeag, 32 inch romper cloth with assorted patterns, cut from the bolt, on sale domestic dept., coupons

23c

NEW SPRING MILLINERY

On Sale Second Floor

All the latest styles, all new colors, better than ever. We invite comparison. These hats are the very newest styles and each one is different over one hundred hats to select at this price. Come and select yours for only three seventy-five.

$3.75

SHOP HERE AND SAVE

ELYRIA DRY GOODS COMPANY

337 BROAD ST. ELYRIA, O.

OUR VALUES ALWAYS BEST

Industrial League Bowling Scores

The Perry Fay bowling team in the Industrial league won the evening's series at the Gala alleys from the Overlands last night. The Overlands took the first game, and the Perry Fay the next two. Becker was high man.

Perry Fay				
Anderson	155	138	203	496
Brown	169	179	166	534
Fitz	118	183	180	481
Becker	169	181	206	556
Schroeder	169	172	169	510
Totals	780	853	824	2557
Overlands				
Shafer	160	174	162	496
McClintock	153	149	137	439
Parsch	170	126	179	495
Kunitz	169	165	156	490
Blind	140	140	140	420
Totals	792	754	774	2320

Sport Flashes

NEW YORK, April 4.—Developments of the last 24 hours indicate an early return to affairs of the fist by Benny Leonard, prominent actor and care proprietor.

SHREVEPORT, La., April 4.—Kid Gleason, manager of the Chicago White Sox, predicted that the New York Giants would win the national league pennant again this season, as the two teams moved in here today to play an exhibition game of their annual spring series.

Sport Events Today

RACING:
Meeting of Southern Maryland Agricultural Assn., at Bowie.
BENCH SHOW:
Annual show of Twin City Kennel Club, at Minneapolis.
GOLF:
United North and South amateur championship tournament, at Pinehurst.
TRACK:
University of Kansas relays, at Lawrence.
BASKETBALL:
National interscholastic tournament, at University of Chicago.
WATER POLO:
National A. A. U. championship tournament, at Chicago.
BOWLING:
Annuual tournament of American Bowling Congress, at Milwaukee.
POLO:
Southwestern States championship tournament, at San Antonio.
BOXING:

WASHINGTON YOUNGSTERS IN CAMP LOOK GOOD

Scenes from the Nats' camp. Above, the batting cage during batting practice. At right, Pete Lapan, young catcher, in action. Below, "Chick" Gagnon batting, and close-up of Bill Conroy.

Manager Donie Bush of the Washington Nats is enthusiastic over the showing of several of his youngsters at their Tampa, Fla., camp. The shortstopping of "Chick" Gagnon, last year's captain of the Holy Cross nine, has drawn the attention of the Nat vets and scribes. Bill Conroy, first baseman obtained from the Minneapolis Millers, will be kept to fill Joe Judge's shoes in case of injury to Joseph. Pete Lapan, young catcher from Little Rock, may get a chance to work in a few games, especially if anything happens to Muddy Ruel or Hank Gharrity.

Last Nights Fights

NEW YORK: Johnny Clinton, Brooklyn, knocked out Jimmy Carroll, New York, fifth round.

AT WEST PALM BEACH: Jimmy Finley, Louisville, welterweight, knocked out Mike [illegible]nay of Ma-

Joe Lynch vs. Midget Smith, 10 con, in fifth round.

Frankie Genaro vs. Bud Taylor, 10 rounds, at Chicago.

Frankie Jerome vs. Harry London, 12 rounds, at New York.

ATLANTA: Tim O'Dowd, bantamweight, Atlanta, defeated Jimmy Proto, New Jersey, ten rounds.

HARDING SEES GAME

AUGUSTA, Fla., April 4.—President Harding saw a ball game for the first time this season. He was the guest of Judge Kenesaw M. Landis at a game between Detroit and Toronto clubs.

Ten million pounds of copper were utilized in making a transmission cable for a California water-power project recently.

ADVOCATES BIG MAST

CINCINNATI, April 4.—Erection of a giant mast to which dirigibles could be hitched was advocated here today by Rear Admiral William A. Moffett, chief of the bureau of aeronautics, U. S. navy. In an address before the chamber of commerce in regard to the proposed trip next year of the Z-R-2, he suggested that the erection of a suitable "hitching post" for airships would place the city on the visiting list of navy balloons.

Japan raises goldfish with large flowing tails, which can be used as a support when the fish is at rest.

LORAIN HIGH WINS OPENER

LORAIN, April 4.—Last night Lorain became the leading contender for the national high school basket ball championship when they defeated the Aurora, Minn., five, 28 to 24. The score at the end of the first half was 18 to 15 for Lorain. The Aurora team has won 35 straight games and this is their first defeat. Grenslow, of Lorain made seven field baskets and scored fourteen points. Dispatches state this was the most spectacular game of the tournament, and Lorain replaces Kansas City as the leading contender for the championship.

FRED ROTH NOW WITH SCANLON

Fred Roth, who has been connected with the May Co., Cleveland, has returned to Elyria, and will hereafter be with Scanlon's suit shop on Cheapside. Mr. Roth was formerly connected with Dachtler & Dachtler, in the capacity of clothing salesman.

He states, "I am pleased to be back in my home town and will be glad to meet any of my old friends who may call on me."

Lake Passenger Season Started

CLEVELAND, April 4.—With the docking here early today of two D. & C. boats and the departure of one, passenger traffic for the 1923 season on Lake Erie was formally opened. The steamer Western States was first to arrive, docking here at 1:30 a. m. She began her return trip to Detroit at six o'clock.

At 6:20 the Eastern States, in the same traffic docked at 6:20 and will leave tonight for Detroit, carrying passengers and freight.

STATE BRIEFS

LIMA, April 4.—City and county commissioners in two special meetings have approved plans for the erection of a viaduct over the Lake Erie railroad here, to cost $225,000. The county and city are to pay 35 percent of the cost, and the railroad the remainder. The bridge will be 200 feet long and span 11 railroad tracks.

DEFIANCE, April 4. — Jacob Sprow, 7, was seriously hurt when he was run down by an automobile in front of the Sherwood school. The machine was driven by J. A. Weippert, Sherwood. It was recess time, and the lad had climbed onto the reach, projecting out, of a passing wagon. He jumped off directly in front of the automobile.

POMEROY, April 4.—Members of the funeral party of Joe Harmen freight conductor killed under his own train, were surprised when 12 white robed Klansmen approached the grave and held a ceremony of their own. They came from a barn near the cemetery, and marched to the graveyard in cross formation.

BUCYRUS, April 4.—Miss Elenor Kasper of Bucyrus, and Alvin Levine, manager of a local jewelry store were married in Toledo at the home of Miss Kasper's aunt, Mrs. Etta Krupp. Miss Kasper is a native of Paris, France, but was in Suwalki, Poland, when the war broke out.

LIMA, April 4.—Bowlers from many Ohio cities will compete in the annual Elks tournament, scheduled to open April 7. Entries have been received from Findlay, Columbus, Fostoria, Fremont, Bellefontaine, Wapakoneta, Muncie, Ind., Urbana, Sandusky, Toledo and many other smaller Ohio cities.

JOCKEY'S TO WED DUKE'S DAUGHTER

Jack Anthony.

Mutual love of horse flesh was the foundation of the love affair between Lady Ursula Grosvenor and Jack Anthony, famous British steeplechase jockey. Lady Ursula, who soon becomes of age, will inherit a great fortune. She's the daughter of the Duke of Westminster.

STOCKS

NEW YORK NOON PRICES

American Beet Sugar	42 1-2
American Can	95 5-8
American Car & Fdy.	179 1-2
American Locomotive	132
American Smelting	62 1-8
American Zinc	15 1-2
Anaconda	49 1-4
Atchison	102
Atlantic Gulf & W. I.	39
Baldwin Locomotive	137 1-2
Baltimore & Ohio	51 7-8
Bethlehem Steel Prfd.	66 1-2
Butte and Spr.	21 1-2
Canadian Pacific	149 1-4
Central Leather	25 1-2
Crucible Steel	79 3-8
General Electric	179 3-4
Illinois Central	113
Inspiration Copper	28
International Paper	52 3-8
Marine	19
Norfolk & Western	119
Northern Pacific	74 3-4
Pittsburgh Coal	36 1-4
Peoples' Gas	89 1-2
Reading	76
Republic Iron & Steel	62
Southern Pacific	91
Southern Railway	32 3-8
Studebaker	122 3-4
Texas Company	59 7-8
Union Pacific	137 1-8
U. S. Ind. Alcohol	69
U. S. Steel, common	107
Utah Copper	71
Westinghouse	53 1-2
Willys-Overland	8

CLEVELAND LIVE STOCK

CATTLE: Receipts 200; market slow.

CALVES: Receipts 500; market weak. Top $12.00.

SHEEP AND LAMBS: Receipts 1000; market slow. Top $12.00.

HOGS: Receipts 4500; markets steady.

Yorkers	$8.25
Mixed	8.25
Heavies	8.50
Mediums	8.50
Pigs	8.25
Roughs	7.50
Stags	4.50

OPENING LIBERTY BONDS

NEW YORK, April 4.—Opening liberty bonds:

3 1-2s	$101.00
Second 4 1-4s	97.14
Third 4 1-4s	98.12
Fourth 4 1-4s	97.23
Victory 4 3-4s	100.20
New 4 1-4s	98.18

SAFELY RELIEVES CATARRH OF THE BLADDER
PLANTEN'S C & C OR BLACK CAPSULES
POPULAR FOR GENERATIONS
A PREPARATION OF COMPOUND COPAIBA AND CUBEBS
AT DRUGGISTS, OR TRIAL BOX BY MAIL 50¢ FROM PLANTEN 93 HENRY ST. BROOKLYN N.Y.
-BEWARE OF IMITATIONS-

"PECK'S BAD BOY" HAD NOTHIN' ON U. S. SOLONS

Representative Johnson of Washington in regulation "gob" outfit; Representative Rossdale, New York, doing a "Jack Dempsey" aboard the U. S. S. Henderson, and a friendly little joust between regular tars on a room.

Kids will be kids, and congressmen on the U. S. S. Henderson watching the naval maneuvers off Panama with Navy Secretary Denby are proving that either they are in their second childhood or else they're kidding the dear "peepul" something scandalous. Why they're dressing like tars, getting shore leave and "pinched" at the same time and otherwise disporting themselves in an "anything else but" manner one might expect from a staid legislator. Congressman Rossdale and a companion legislator, on shore leave arrayed in spotless gob attire, were "pinched" by a naval patrol for overstaying leave when the patrol found them in a Panama cabaret. Rossdale is the "life of the party," as it were. It is suspected that some of Rossdale's "funny" companions arranged for his arrest and subsequent night in the "brig."

AERIAL PULLMANS FOR CHICAGO-DETROIT TRIP

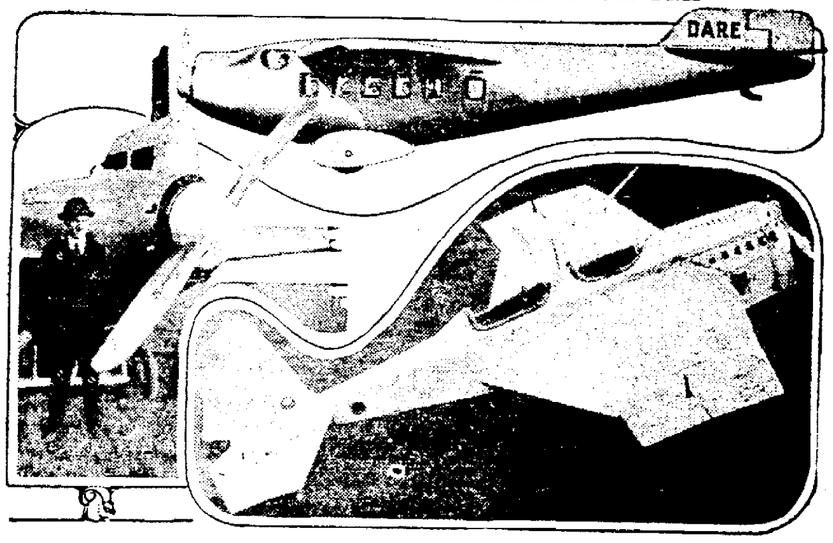

Left, Melvin E. Dare and one of his machines. Top, Dare air Pullman in flight. Below, smaller model

Palatial aerial Pullmans soon will be plying regularly between Detroit and Chicago. The planes used will be those of the new Dare variable camber type, each capable of carrying ten persons and an average amount of baggage. There will be no scheduled stops between the Michigan metropolis and the Windy City but numerous emergency landing stations will be provided. Smaller planes will be used as "trouble shooters" in case any of the passenger planes are compelled to make a forced landing. They will fly at a height of about 3,000 feet, weather permitting.

IT'S EASY
"Let us show you the proper way to clean your rugs."
Call 5724 for Free Demonstration
NOT A VACUUM
Agents Wanted

OUR OFFER
A 25c Profit Sharing Coupon given with every order of $1.50
UNITED DRY CLEANING CO.
Office and Plant Corner Furnace & Mendel Ct. Phone 2453

Anyone who has seen how the Hupmobile is made is certain to tell you that it is, in literal fact, a fine car at a low price.

New and Reduced Prices
Effective January First

Nicholl Motor Sales Co.
117 West Ave. Phone 2586

Chesterfield CIGARETTES

ICLE-TELEGRAM
ED ADVERTISING
ND INSTRUCTIONS

ATES PER DAY
words to a Line)
.....8c
days 7½c
week) 7c
for less than 25c.

ublication in the pro-
ation for the Chron-
n must be in office by

nsible for more than
t insertion of any ad
hould notify us imme-

accompany all orders
s accepted.

ation of ads not per-

lines to an inch for
in white space. White
he same rate per line
ed line.

tes for death notices

SS PERSONALS

. FURNITURE CO.
Phone 2053
oad Street Bridge
ars in Elyria
RING, REPAIRING,
ORK, REFINISHING.

UNK AND LEATHER
STORE
ou Money on all Kinds
elling Bags, Suit Cases
nd Bags and Purses.
ROAD STREET

RT CYLINDER
GRINDING
Pistons and Rings
Better than New."
A MACHINE CO.

ET RATES
ash, but Cut the Price

lished 16 Years

ACHINE AND AUTO-
IVE WORK
Plants a Specialty.
AGE AND MACHINE
—Phone 9562

VULCANIZING
CO.
RESTONE
ACCESSORIES
AS—OILS
ALTEN, Prop.
Jackson Block
hone 2745

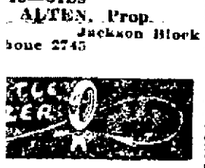

PHONE 2816
PHONE 9523
ros. Concrete Block
ompany
facturers of
ONE BLOCKS
d Granite Face
ncrete Block Made"
Railroad and Rush St.
RIA, OHIO

AUTO BATTERIES
Cooper Radio Battery
of Reinharts
.....$15.00
sers $2.25
.....20c, and up
Batteries Here for
charging
ATTERY SERVICE
Station W Broad St.

a Buick
npany
Down
Payment
ring $100.00
ring $150.00
ring $225.00
ring $275.00
ck Touring $250.00
uring $300.00
ing .....$ 25.00
.....$250.00
ring .....$ 50.00
Touring $250.00
or call upon us.
OPEN FROM
UNTIL 9.00 P. M.

nd it here, advertise
15 words 3 times for
26.

red Player-Rolls 5 for $1.00
lection of Phonograph Records, each 25c
les for Phonographs, per package 5c
sh the kind we use, per bottle 25c
ing and Phonographs Repaired by Ralph A. Beal
THE STARR PIANO COMPANY
Street Phone 2805 Elyria, O.

A Saving on the Purchase and a Profit on The Sale--That's Classified Advertising

PLANTING TIME IS NEAR
Let Us Beautify Your Grounds With Hardy Shrubs
We can supply you with Shrubs, Vines, Roses, Evergreens, Fruit Trees, Shade Trees, Grape Vines, Strawberries, or anything in the Nursery line.
OHIO NURSERY CO.
1153 E. River St. Dial 3164

USED AUTO PARTS
FOR ALL MAKES CAR AT REASONABLE PRICES
ELYRIA AUTO PARTS CO.
111 West Bridge St.
PHONE 2294

We offer the Ohio State Mortgage Co 6 percent securities at par, tax free, unbroken dividend record for the last 7 years
HAREL-KEISER SEVERY INVESTMENT CO
711 The Elyria Sav. & Trust Bank Bldg.

FARM LOANS AT 5 PERCENT INTEREST
PARTIAL PAYMENTS ACCEPTED AT ANY INTEREST PAY DAY.
T. A. CONWAY
Phone 2985 401 Elyria Block

SACRIFICE TIRE
30x3 and 30x3½, $3.00; all larger sizes $4.50. If one of these used tires proves unsatisfactory within 1 year return and get another for half price.
ROY'S TIRE STORES
109 East Bridge St •

If you can't find it here, advertise in the classified. 15 words 3 times for 25c; 6 times $1.26

FOR SALE—Studebaker, big six, 7-pass. touring, A-1 condition. Mrs. Anspacher, 620 West Ave. •

FOR SALE—1919 Model Ford touring car. A-1 condition. First reasonable offer takes it. 420 East College St., Oberlin, Ohio. C. M. Sisco. •

LOST—FOUND—STOLEN

LOST—Bronze shoe buckle in First Congregational church. Will finder please notify Mrs. Max Suppes Phone 2024. Reward.

LOST—Auto robe between Mendel Co. and Cheapside. Phone 37192. Reward. •

WANTED MALE HELP

WANTED—Laborers of all kinds for construction work. Apply Colson Co.

WANTED—Salesman for established bakery route call from 6 to 7 p. m. Ohio Sanitary Bakery, 21 West Ave. •

WANTED — Laborers for foundry. Steady work, good conditions. Apply Electro Alloys Company. •

WANTED—Salesman with Ford car to represent me in Elyria, a high grade necessary specialty, unlimited opportunity. 1054 Washington Ave., Lorain, O. Phone 2058. •

WANTED—Man for position of porter. Apply in person to Matron Elyria Memorial Hospital.

WANTED—Sand blasters at The Elyria Enameled Products Co.

WANTED—Salesman, willing to start work for about $35 per wk. with good organization. Apply 312 Masonic Temple, after 6:30 evenings. •

WANTED
Three men for sales work in our Electrical Department. Excellent position for those that qualify. Apply between 9 & 11 A. M.
LEWIS MERCANTILE CO.
Fourth Floor

WANTED—Salesmen, retail bakery routes. Spang Baking Co. Apply from 7 to 8 a. m.

WANTED—Teamsters. Elyria Construction Co. •

WANTED — Single man on truck farm. J. F. Diedrich, Stop 64, Ridgeville. •

WANTED—16 year old boy. Apply at Worthington Ball Co. at once.

WANTED—FEMALE HELP

WANTED—Girl for general housework. 719 Park Ave. Phone 3190.

WANTED—White girl for general housework. Family of three. Room if desired. Phone 2638.

If you can't find it here, advertise in the classified. 15 words 3 times for 25c; 6 times, $1.26.

WANTED—Girl or middle-aged lady for general housework. Phone 39855.

WANTED—Girl to work in butter and egg stand. Inquire Mrs. Gray, New City Market.

WANTED—Girl for housework, a good home. Call 2553. •

WANTED—Housekeeper at 221 Pasadena Park. Phone 41473.

WANTED—Housekeeper. Box 900 Chronicle-Telegram. •

WANTED—Experienced girl, must be over 16 years. Joe Hallett, Cheapside. •

WANTED—Apprentice girl. Apply the Josephine Hat Shoppe, New Bank Bldg. •

WANTED—Lady to do cleaning. Krushman's Millinery, 567 West Broad.

WANTED—Experienced stenographer. Inquire Harry M. Redington, 27 Redington Blk.

ROOMS FOR RENT

FOR RENT—Newly furnished up-to-date rooms. Phone 37402, near both car lines.

FOR RENT—3 unfurnished rooms with all conveniences. Either up or down stairs. No objection to children. 315 Tannery St. •

FOR RENT—Four pleasant furnished rooms, private entrance. 308 7th St. •

FOR RENT—Sleeping room with or without light housekeeping. Phone 6513. •

FOR RENT—Sleeping room, garage, West Side. Phone 41824. •

If you can't find it here, advertise in the classified. 15 words 3 times for 25c; 6 times $1.26

LIGHT HOUSEKEEPING ROOMS

FOR RENT—2 furnished connecting rooms for light housekeeping. 344 2nd St. •

FOR RENT—5 large unfurnished rooms. 126 Warren St. •

FOR RENT—Furnished room for 2 gentlemen. Phone 41073. •

FOR RENT—2 neatly furnished rms. Reasonable. 243 Howe St. •

FOR RENT—2 unfurnished rooms for light housekeeping. All conveniences, close to town. Phone 37392.

APARTMENTS FOR RENT

FOR RENT—Suite of rooms in Cheshire block. Inquire Suite 6. Phone 38532. •

FOR RENT—A suite in Nichols Blk. Phone 6093.

REAL ESTATE FOR RENT

FOR RENT OR SALE—8 room house, 344 7th St., newly decorated. Terms. Geo. H. Hill or L. McNeily, 528 Elyria Savings and Trust Bldg. Phone 2727. •

FOR RENT—Half house on Kenyon. Inquire 517 Middle. Phone 7291. •

FOR RENT—6 room house at Ridgeville Center. Phone 40411. •

For quick results in selling your poultry or eggs this spring, advertise in the classified. Special monthly rates.

WANTED TO RENT

WANTED—To rent small house, four or five rooms. References. Phone 41422.

WANTED—To rent 4 or 5 rooms, down stairs or small house. Phone 35624. •

REAL ESTATE FOR SALE

WILLIAM KILROY
East Ave., close in, 6 rooms, modern, new, double oak floors, newly papered and painted, large cement cellar, big square house, garage, large lot, people leaving city, your chance for a real buy.
$5000—Lake Ave., 7 rooms, newly decorated inside and out, big basement, laundry tubs, 40x160 lot. Easy terms.
$4400—5 rooms West Side, paved St., bath, elect., cement cellar, newly papered and painted, 40x165 lot. A sure bargain.
$4200—Eastern Heights, 6 rooms, bath, fur., elect., fine condition, cement cellar, 50x135 lot. A real bargain.
$3950—South Side, 6 rooms, bath fur., elect., cement basement, good condition, fine garden. Easy terms.
1 1-4c acres, 7 rooms, bath, fur., elect., big square house, cement basement, newly papered and painted, double oak floors, 2 car garage, West Side, paved St., lots of fruit and berries, fine garden. A real buy.
$5000—Eastern Heights bungalow, brick fire place, modern, good condition, garage, nice lot, people leaving city.
$2750—6 rooms, sewer, water, gas, elect., cement cellar, neat and clean, good lot, close to Broad St. Easy terms.
$3650—West River, 6 rooms, bath, elect., newly papered, garage large lot.
$3400—East Broad St., 5 rooms, bath, fur., slate roof, neat and clean.
$6500—Eastern Heights, 6 rooms, oak floors, oak finish, vapor heat, newly papered, large house, attic, garage, grapes, berries, fruit trees, 50x135 lot, shade trees. The best buy in the Heights.
$7000—South Side, close in, 10 rms., 5 rooms and bath up, 5 rooms down, double oak floors, oak finish, fire place, fine kitchen, large basement, hot water heat, large attic, house in fine shape. This place is $2000 below value. Step fast.
$3500—5 rooms, bath, fur., big square house, down town, good lot, only $700 down, balance like rent.
$500—Down, Cleveland St., 5 rooms, bath, fur., elect., big basement, newly papered and painted, oak floors and finish, 2 car garage. A snap for $3500.
$6500—Eastern Heights, 5 rooms, double oak floors, oak finish, brick fire place, outside chimney, clothes chute, underground fruit room.
WILLIAM KILROY
308 Broad St. 2693 Open Nights

JUST OFF LAKE AVE.
$600 down, $35 month buys a 5 room home, furnace, bath and elect. Large lot. Priced at $3700.
OSBORNE & SCOVILLE
Century Bldg. Tel. 2172

EAST SIDE—CLOSE IN
6 room home, on paved street, furnace, bath, elec. Good sized lot. Garage. $3200
OSBORNE & SCOVILLE
Century Bldg. Elyria.

WEST SIDE
5 rooms & bath, modern, house in the best of condition, good lot, people forced to sell. Price $3800. Terms.
MARSH REALTY CO.
24 Cenutry Blk.

If you can't find it here, advertise in the classified. 15 words 3 times for 25c; 6 times $1.26

FOR SALE OR TRADE—EAST SIDE 6 room house with toilet in basement, new furnace, com. basement, gas, elect. house newly papered & painted, good corner lot. Price $4,500, will trade for farm of about 25 or 30 acres.
MARSH REALTY CO.
24 Century Blk.

MIDDLE AVE.
If you want a good home in a good location see this 7 rm. modern house, hardwood finish down, garden, sleeping porch. A bargain at
$8,000
FIFTH STREET
A modern house, with 9 rms. and bath, hardwood finish, steam heat, double garage, alley lot for
$10,000
Cash may better this price
PRINCETON AVE.
You can have immediate possession of a 6 room modern house, hardwood finish and floors, single garage, near Park Ave., for
$8,000
Cash may better this price.
GEORGE, TAYLOR & WHITNEY
Lorain Co. Bank Bldg. Elyria, O.

If you can't find it here, advertise in the classified. 15 words 3 times for 25c; 6 times $1.26

SOUTH SIDE
6 large rooms & bath, linen closet, oak floors & finish down, white enamel up, nice fire place, modern in every way, gas, elect., furnace, com. basement, nicely papered & painted, good lot. Price $6700.00.
MARSH REALTY CO.
24 Cenutry Blk.

South Side—Large house and garage, modern, on paved street, owners leaving city. Price $6,500.00.
East Side—6 R. and bath, modern, hardwood floors. $4500.00.
West Side—6 R. and bath, located on paved street. $4700.00.
We have several good buys on Eastern Heights.
PAT CROW REALTY CO.
Phone 2655 Open Evenings.•

FOR SALE—Beautiful 5 room bungalow bd. wood, modern, just off Cleve. St., at $3650, 1-3 cash; 7 and bath, modern, good lot and garage, West side, $3700. Terms. Beautiful new home, E. Hts., priced at $7800, and many others from the cheapest to the best.
DAYS & HIGGINS
Room 214 Elyria Blk. Phone 2367

EASTERN HEIGHTS
$6500, close in, 6 room home, strictly modern, good sized lot, garage, $1000 cash.
OSBORNE & SCOVILLE
Century Bldg.

RIDGEVILLE
7 rooms & bath, toilet, gas, elect., com. basement, house in good condition, 1-2 acre of land, all set to fruit, nice large barn, a wonderful suburban home. Price $6200.
MARSH REALTY CO.
24 Cenutry Blk.

FOR SALE—6 room modern, east side, large lot, garage, excellent neighborhood, owner, $3700. $1800 required. Box 899, Chronicle-Telegram. •

FOR SALE OR LEASE—Two story brick and frame business block, 36x82 feet, ten room house, 45x165 lot with barn. Call at 259 Second St.

SOUTH SIDE
Tenth St., 6 rooms & bath, hard wood floors & trim down, gas, elect., furnace, cem. basement, large lot, garage, chicken coop, some fruit. Price $6400. Immediate possession.
MARSH REALTY CO.
24 Cenutry Blk.

Cleveland St., new 6 room, strictly modern semi-bungalow. Price $6000. Terms.
H. B. STOUGHTON
28 Redington Bldg. Phone 2179

$4800—7 room South end home, all conveniences, hard wood finish, garage, lot 73x165 feet, fruit.
$4200—Cozy East Side home, 6 and bath, all conveniences, good lot, fine condition.
G. R. ALLEN & SON
Lorain County Bank

South side, 6 room semi-bungalow, oak finish, fire place, very complete home for $6000, 1-2 cash.
H. B. STOUGHTON
28 Redington Bldg. Phone 2179

INVESTMENT PROPOSITION
Four very desirable and well located South side, two-families, that will show a good percentage on investment. Let us show you these.
G. R. ALLEN & SON
Lorain County Bank

Eastern Heights, 6 rooms, modern, oak floors and finish down, large lot. Price $5000. Terms.
H. B. STOUGHTON
28 Redington Bldg. Phone 2179

LOTS FOR SALE

FOR SALE—lot on West 5th St., cheap from owner. Phone 2658. •

FOR SALE—6 lots on Abbey Road. Cheap for quick sale. Phone 8021.•

POULTRY

BABY CHICKS
Don't delay placing your order for chicks—10 varieties to choose from. We sell a complete line of equipment for the poultry keeper—the practical kind
HALLWORTHY POULTRY FARM
The Home of
"Hall's Husky Hustlers"
Stop 30, Oberlin Road—Phone 20162
Elyria, Ohio

RIDGEVILLE HATCHERY
One of the Best Equipped Hatching Plants
Five Leading Breeds—
Also Custom Hatching
For Service See Us First
LOUIS AURENSAN
Station Road Ridgeville
PHONE 40234 •

FOR SALE—S. C. White Leghorn and Barred Rock chicks and hatching eggs. W. E. Baker, Stop 3, Lake Ave. Phone 38982. •

Hatching eggs from J. Rogers Strain S. C. White Leghorn females. Two male birds, have good height, long bodies, low spread tails, good combs, yellow legs and beak, correct weight, etc. Bred from late moulting hens, good layers. All birds raised by me. Raise cockerels for next years flock. Will accept privilege of giving $5.00 for best bird you raise from eggs. $3.00 per 15 eggs. Infertile eggs replaced free of charge.
Inquire
L. D. SILIC
Lagrange, Ohio R. D. No. 1•

FOR SALE—Baby chicks, ready for delivery.
BAKER'S ANCONA FARM
Stop 7, Lake Ave. Phone 30323

BABY CHICKS 12 AND 14 CENTS
8 varieties; custom hatching; poultry supplies.
BEAL BROS. HATCHERY,
Telegraph Rd. Phone 30491.

For quick results in selling your poultry or eggs this spring, advertise in the classified. Special monthly rates.

FOR SALE—R. C. Reds, selected laying strain, eggs $1.50 per 15, $8.00 per 100, chicks, 20c ea., $16.00 per 100. H. G. Stacey, No. Ridgeville, O. Phone 4020.

FOR SALE—Rose or single comb R. I. Red eggs for hatching, also pen of Buff Orpingtons, 5 pullets, a cock. Cheap for quick sale. 1271 East Ave. Phone 8021. •

FOR SALE—1 Buckeye and 1 Newtown coal burning brooders. W. E. Shay, 261 Harrison St. Phone 37743.

MISCELLANEOUS FOR SALE

FOR SALE—Car ear corn in transit. F. E. Gilbert.

For quick results in selling your poultry or eggs this spring, advertise in the classified. Special monthly rates.

FOR SALE—A-1 horse and wagon, cheap. Cash. S. E. Bond, 1719 Hamilton Ave., Lorain, O. •

FOR SALE—Girl's bicycle. Call 335 Winckle, after 5 o'clock. •

FOR SALE—Tested clover seed. K. E. Simms Phone 30912. •

FOR SALE—One small steam table, complete. Inquire Cat and Fiddle Co., 35 West College St., Oberlin, O. •

FOR SALE—bicycle, like new, also large sized phonograph with records. 143 Charles Ct., upstairs.

FOR SALE—New Mahogany floor lamp. 229 Wooster Ct. •

FOR SALE—1 China cabinet, $15; 1 bed, $20; library table, chairs, small rug, kitchen table, full length mirror. Resonable. Phone 7754.

FOR SALE—Piano, music cabinets, and stool. Reasonable. 110 Blaine St. •

FOR RENT OR SALE—Remington typewriters. No. 10.
LOOMIS CO.
Phone 2440

FOR SALE—Coal range, coal heater, chicken house, laying hens, barber's chair. 210 Gulf Street. •

FOR SALE—Reasonable. Rabbit dog. Fox hound. 212 Clark St.

FOR SALE—Apex cleaners, Rotarex Washers, repairing and overhauling. Cleaners for rent. F. E. Decker, Phone 8343. •

FOR SALE—Household goods for sale. Phone 38254. •

FOR SALE—National cash register, fine for pool room, confectionery store or restaurant. $70 takes it. Box 901 Chronicle-Telegram. •

FOR SALE—Airedale puppies, pedigreed, 4 months old. Phone 7694 or 229 Chestnut. Call after 5:30 p. m. •

FOR SALE—Two horses. David Richards, West River Road. •

FOR SALE—Used drop head Singer sewing machine, $20. Singer Shop, 220 Middle Ave. •

FOR SALE OR TRADE

FOR SALE—Five passenger Monroe car. Will trade for smaller car. Phone 35621. •

WANTED TO BUY

WANTED—To buy reasonable coal range with reservoir. Box 897 Chronicle-Telegram. •

WANTED—To buy National cash register. Box 901 Chronicle-Telegram. •

MISCELLANEOUS WANTS

WANTED—To do light trucking. Call Birckline Bros. 37555. •

WANTED—Washings and ironings to do at home. Phone 37274. •

WANTED—Lace curtains and blankets to launder. 135 East Bridge •

WANTED—Carpenter repair work. Let us estimate your garage work. Phone 2014. •

AUTOS AND ACCESSORIES

B I A L 9553
OR SEE R. H. BUSWELL
[illegible] PARK AVE.
FOR NEW AND USED FORDS

EAST SIDE BATTERY SERVICE
I Will Save You Money On Repairs, or a New Battery
E. HAVERSTICK
118 Lincoln Ct. Elyria, Ohio
PHONE 6142
Permalite Batteries are Sold Here
The First Street South of Hospital off E. River Street •

DR. J. REICHEK, D. S. C.
Chiropodist-Foot Specialist
With Allen Bernard — Century Bldg
Office Days, Wed & Fri.
For Appointment call 2958

FOR SALE OR TRADE—Five passenger Monroe car. Will trade for smaller car. Phone 35621. •

WANTED TO BUY

WANTED—To buy reasonable coal range with reservoir. Box 897 Chronicle-Telegram. •

WANTED—To buy National cash register. Box 901 Chronicle-Telegram. •

MISCELLANEOUS WANTS

WANTED—To do light trucking. Call Birckline Bros. 37555. •

WANTED—Washings and ironings to do at home. Phone 37274. •

WANTED—Lace curtains and blankets to launder. 135 East Bridge •

WANTED—Carpenter repair work. Let us estimate your garage work. Phone 2014. •

AUTOS AND ACCESSORIES

B I A L 9553
OR SEE R. H. BUSWELL
[illegible] PARK AVE.
FOR NEW AND USED FORDS

GARAGE FOR RENT

FOR RENT—One garage, large enough for three cars. 222 East 9th St. Phone 35199.

FOR RENT—Garage. Inquire 332 W. 5th St.

BUSINESS OPPORTUNITIES

FOR RENT—Store at LaPorte, good location, no other store in town, nice fresh line of groceries for sale. For further information tel. 30063, or call at store. •

FOR SALE—Good truck and bakery route. Cheap. Phone 7913. •

INVESTIGATE THIS
Polish or Hungarian speaking person can secure old established grocery and meat market which shows handsome returns on investment. This is a corner location, double store, large lot, ten rooms upstairs, large brick garage, and is enjoying a large profitable business. $14-000 buys this. Worth $18,-000. For terms and further information furnished by owner, address box No. 901, Chronicle-Telegram.

LEGAL NOTICES

BANKRUPTCY NOTICE
First Meeting of Creditors
In the Matter of
Bert Kershaw, Bankrupt.
In Bankruptcy No. 9093
To the Creditors of the above named Bankrupt, of Elyria, in the county of Lorain, and district aforesaid.
Notice is hereby given that on Mar. 30, 1923, the above named Bankrupt was duly adjudicated bankrupt, and that the first meeting of his creditors will be held at the office of the undersigned Referee in Elyria, Ohio, on April 13, 1923, at 10 o'clock in the forenoon, at which time the said creditors may attend, prove their claims, appoint a trustee, examine the Bankrupt, and transact such other business as may properly come before said meeting.
THOMAS A. CONWAY,
Referee in Bankruptcy.
Elyria, Ohio, April 3, 1923.

THE ELDRED & HIGHGATE COMPANY
NOTICE OF SPECIAL STOCKHOLDERS MEETING
Elyria, Ohio, April 4, 1923.
Notice is hereby given that a meeting of the stockholders of The Eldred & Highgate Company will be held at 5 East Avenue, Elyria, Ohio, on Tuesday the 8th day of May 1923 at 7 o'clock P. M. for the purpose of considering a proposed amendment to the articles of incorporation providing for the change of 250 shares of the authorized common stock of said Company to 250 shares of preferred stock.
WILLARD TAFT,
L. P. LERSCH,
A. W. KOPPES,
W. C. FOWLS,
W. F. [illegible],
J. B. THOMAS,
A. G. HIGHGATE,
Directors.
4-4.

LEGAL NOTICE IN DIVORCE
Case No. 19589
Georgia Howard, Defendant, residing at Washington, Dist. of Columbia, will take notice that on the 21st day of September, A. D., 1922, the undersigned Plaintiff filed his petition in the Court of Common Pleas, Lorain County, Ohio, being Case Number 19589 praying a divorce from said Defendant on the grounds of gross neglect of duty and extreme cruelty. Said case will be for hearing on and after the 27th day of April, A. D. 1923.
ELIJAH, HOWARD,
Plaintiff.
RUDIN & KEECH,
Attorneys.
3-14-21-28 4-4-11-18.

LEGAL NOTICE
TO WHOM IT MAY CONCERN:
All persons interested in the road improvement initiated by the Trustees of Pittsfield Township, Lorain County, Ohio, and known as "The Wakeman - Belden Road Improvement" of said Township, will take notice that the County Surveyor has completed the surveys, plans, profiles, cross-sections estimates and specifications for the said improvement and transmitted copies thereof to The Township Trustees of Pittsfield Township, Lorain County, Ohio, and they are now on file at the office of said Trustee with the Clerk thereof, for public inspection and examination of all persons interested therein; that on the 12th day of April, 1923 at ten o'clock A. M. at the Town Hall, Pittsfield, Ohio, is fixed for the time and place for hearing all objections to said improvement, and for the hearing of claims for compensation for lands and property to be taken for said improvement, or damages sustained on account thereof. All persons having such claims must file them in writing with the Township Trustees on or before the said 12th day of April, 1923, at ten o'clock A. M. the time fixed for hearing, or the same shall be waived except as to minors and other persons under disability.
W. J. Henson, yea
Ray Carter, yea
C. C. Sheffield, yea
Nays, none
Trustees of Pittsfield Township, Lorain County, Ohio.
RAY BRASEE,
Clerk of Township.
3-28 4-4.

SHERIFF'S SALE OF REAL ESTATE
Grace E. Cain, Plaintiff, vs. Benjamin J. Cain, Defendant
Court of Common Pleas, Lorain County, Ohio Case No. 18755
In pursuance of an Order of Sale on execution from said Court to me directed in the above entitled action, I will expose to sale, at public auction, at the north door of the Court House in Elyria, Lorain County, Ohio, on Saturday, the 7th day of April, 1923, at 10 o'clock A. M. the following described real estate, situated in the County of Lorain and State of Ohio, and in the Township of Brownhelm to-wit:
Situated in the Township of Brownhelm, County of Lorain, and State of Ohio, and known as being in Lot number 17 of said Township and comprising about 27 acres of land and is further known and designated as the old Nisding farm.
Bounded on the North by Frank P. Mose farm on the East by Hattie E. Niggle land, on the South by lands owned by Frank B. Haber Chervenak and on the West by Water Road so called.
Also bounded as follows: North by lands of Frank L. Mose and the center of the highway; East by the highway; South by the South line of Lot number 17, and West by the West line of said lot number 17.
Said Premises Appraised at Thirteen Hundred and Fifty ($1350.00) Dollars.
Terms of Sale: Cash on day of sale and cannot sell for less than two-thirds of said appraisement.
F. A. UNDERHILL,
Sheriff of Lorain County, Ohio.
L. D. HAMLIN,
Attorney.
3-7-14-21-28 4-4.

SHERIFF'S SALE OF REAL ESTATE
Belle Tellman, Admrx., Plaintiff vs. George A. Bingham, et al. Defendant
Court of Common Pleas, Lorain County, Ohio Case No. 19372
In purusance of an Order of Sale from said Court to me directed in the above entitled action, I will expose to sale, at public auction, at the north door of the Court House in Elyria, Lorain County, Ohio, on Saturday the Seventh day of April, 1923, at 10 o'clock A. M. the following described real estate, situated in the County of Lorain and State of Ohio, and in the Township of Ridgeville to-wit:
"And known as part of Lot 4 in said Township, bounded and described as follows; Beginning in the center of Chestnut Ridge Road on the Westerly line of lands owned by Geo. J. Bone, thence Southerly in the Westerly line of lands owned by Geo. J. Bone, 26 degrees 01 minutes East one hundred and 2-10 feet to a point in the center of a ditch 18 feet south 23 degrees 01 minutes East from a stone, thence North 60 degrees East 711 feet thence North 45 degrees 59 minutes West 234 7-10 feet to the Center of Chestnut Ridge Road, thence South 48 degrees 54 minutes West along the center line of said road six-hundred fifty-two 1-10 feet to the place of beginning, and containing 2 and 565-1000 acres of land being all the land formerly owned by Geo. J. Bone on the Southeasterly side of Chestnut Ridge Road."
Said Premises Appraised at One Hundred Eighty-Seven Dollars and Fifty cents ($187.50.)
Terms of Sale: Cash on day of Sale.
F. A. UNDERHILL,
Sheriff of Lorain County, Ohio.
D. J. NYE & H. H. NYE,
Attorneys.
3-7-14-21-28 4-4.

BELLAIRE, April 4—Arthur W. Fay got a judgment in Belmont county common pleas court for $2,-500 against J. K. Cochran, local expressman, for less of Fay's household goods when a truck bringing them from Cleveland to Wheeling burned.

LOGAN, April 4.—The first convention of the women's auxiliary organization of the American Legion for southeastern Ohio will be held here in May. Delegates from more than 30 auxiliaries are expected to attend.

MY MARRIAGE PROBLEMS
Adele Garrison's New Phase of
Revelations of a Wife
Copyright, 1923, by Newspaper Feature Service, Inc.

Why Despair Banished Hope as Madge Listened Unseen.

"WELL, little one!"

These words in Harry Underwood's voice were the first which came floating up to me through the hole in the floor beside my couch.

I thanked my particular little joss for a forethought which had made me move the couch to the spot near the radiator, and for Linda's weakness for pink which had made her use the hole for the concealment of her familiar, the last bottle, and to hide the fact of the radiator pipe's acoustic qualities from Grace Draper.

Hardly daring to breathe, and with one hand upon the corner of the exquisite hooked rug, ready to throw it back into position at any sign of wakefulness from Linda, I strained my ears to catch every syllable from the room below.

"Well!" Grace Draper's voice was as unfriendly and sullen as Harry Underwood's had been mocking.

"Are you acquainted with that beloved character in fiction, 'The Walrus'?" Mr. Underwood asked with silken suavity, but there was a hint of steel beneath the mockery.

"Oh, can the first act persiflage!" she replied wearily. "If you have anything to say, spill it."

"I was simply going to inform you"—he drawled—"that the said walrus spieled a mouthful when he emitted that well-known remark, 'The time has come.' For we're about to have a show-down, old precious, you and I, with the cards all nicely laid faces up on the table."

I never had heard trepidation in Grace Draper's voice, but I heard it now, although she tried to mask it with bravado.

"I neither know nor care what you mean," she said.

"You will before I'm through with you," he said, his voice suddenly menacing beneath the drawl. "You've double-crossed me, and it never has been considered exactly healthy to do that to me."

"Your Little Game Is Up."

"I haven't," she began defiantly, but his voice with the sharpness of a whip-lash cut short her protest.

"You brought Madge Graham here. She's here now. Oh, you needn't trouble yourself to think up any lies about it! I saw her."

"Now I know you're lying," the girl retorted, stressing the pronoun.

"What a compliment, cockney, you become charmer you are." His tone was meditative, then changed abruptly. "But you're only wasting time stalling. I saw her in Tony's, and I've been within a few rods of you ever since."

"To Tony's?" Grace Draper replied, and again I detected nervousness. "Then you were—"

"The man on the motorcycle," he returned, and I could imagine the grandiloquent mocking bow with which he accompanied the words. "Exact! Marvelous intuition."

I caught my breath at the revelation. So my own intuition had not been at fault, although I had not thought Harry Underwood during those hours of suspense in the limousine. But he was speaking again, slowly, lazily, this time.

"So, you see, your little game is up," he said. "And I'm waiting to hear why you butted in on my game. You agreed to leave that dame to me when the time came for nabbing her."

"They wanted her," Grace Draper replied sullenly.

Madge Is Amazed.

"You mean you wanted her," he retorted. "Much they care about her when they're going to get the old man. He's the only one who knows anything, and I'm the only one who can land him. The old fool still thinks I'm virgin wool."

I stifled a despairing cry with the coverlet. What awful thing did this speech mean? Of course the "old man" meant my father, and I knew only too well his unswerving belief in Harry Underwood's integrity. Had I been right and he wrong after all? Had all Harry Underwood's protestations of friendship and loyalty, his assertion that he was a "glorified stool pigeon" in the camp of the conspirators been black, treacherous falsehoods?

"What's the difference which one of us gets her as long as you're as sore at her as you pretend to be?" Grace Draper asked. "If to get even with her is all you want, I promise you she won't need any disciplining after I get through with her. And surely to have dragged her here yourself would have been beneath the dignity of The Big Tangerine!"

I almost betrayed my nearness again in my amazement and despair. Harry Underwood was The Big Tangerine.

LIMA, April 4—Mrs. Bessie Mullon has been held to the grand jury under $1000 bond on a grand larceny charge. Police found merchandise valued at more than $500 in her room, said to have been stolen from local stores. Bond was furnished.

During the seventeenth century it was the custom of English women to wear the engagement ring on the thumb.

Clarence Life
Distributor for
Denman Cord Tires
109 Mill Street
ELYRIA, O.
PHONE 38281
Open Evenings

HAVE YOUR SUIT MADE BY A TAILOR IN ELYRIA
BEST FIT—BEST QUALITY
LOWEST PRICES
HAVE YOUR WORK DONE BY VINCENT LEPKA
3rd Floor Sharp Blk.•

PRINTING
Specializing in
FINE LETTERHEADS
and OFFICE FORMS
SOCIETY PRINTING
and FACTORY FORMS
Wright Ptg. Service
583 W. Broad St. Dial 3186

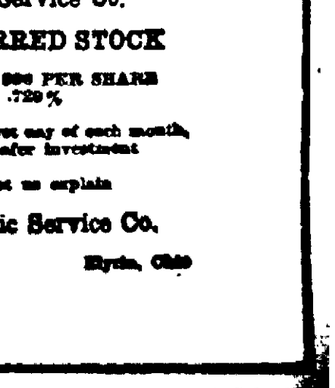

ELECTRICAL SUPPLIES — WIRING
FIXTURES AND APPLIANCES

RADIO SUPPLIES
HOUSE WIRING, MOTOR AND REPAIR WORK
THE SUPERIOR ELECTRIC CO.
355 BROAD ST.

POLLY AND HER PALS--BY CLIFF STERRETT

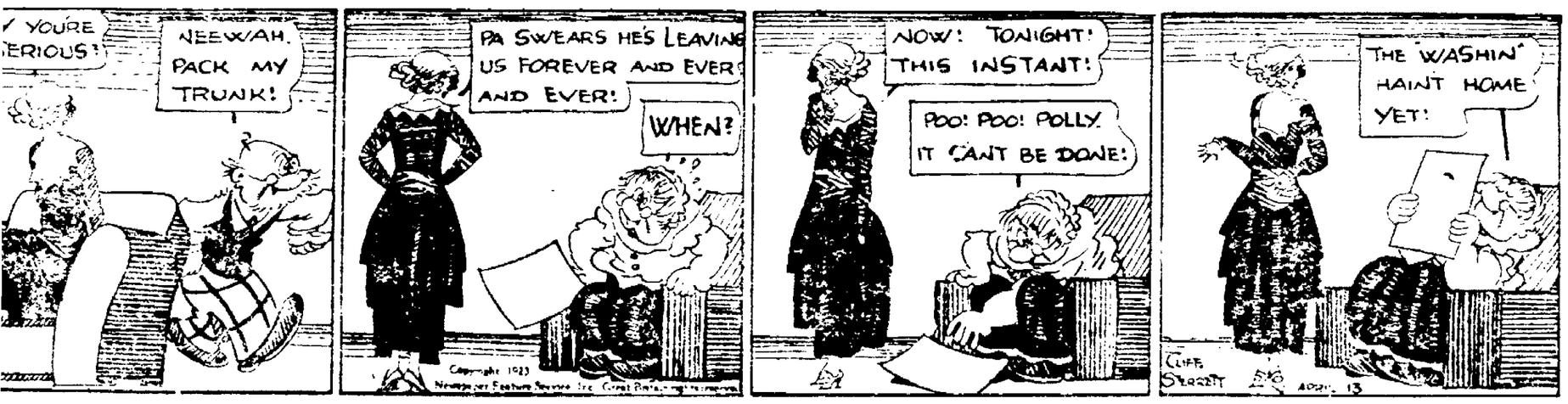

Ask Us About
Ohio Public Service Co.
FIRST PREFERRED STOCK
NOW SELLING AT $96 PER SHARE
RETURN 7.29%
Dividends paid on the first day of each month.
We know of no safer investment
Come in and let us explain
The Ohio Public Service Co.
606 Broad Street Elyria, Ohio